THE RICHMOND CLIMAX.

37th YEAR | RICHMOND, MADISON COUNTY, KENTUCKY, WEDNESDAY, SEPTEMBER 14, 1910 | NUMBER 15

WALL PAPER — The Right Way to get good work is to buy your paper from an up to date line and get an uptodate paper hanger — Phone 412 — W. P. BAXTER — The Wrong Way is to buy a lot of old stock and get anybody to hang it for you. Phone — WALL PAPER

A SUPPLY OF GOOD FEED

is essential if you want to get good work from your horses, good, rich milk from your cows. You can't keep a furnace going on poor fuel—no more can you keep the fire of life going right on meagre or poor quality of feed. There's no secret about the place to buy it—

Burnside & Robinson

Coal, Lime, Salt, Cement, Sand and Plaster Material

Office and Warehouse on L. & N. R. R.
PHONE 142 — RICHMOND

For Sale

Two No. 1 Poland China boars, weight about 135 to 150.
tf — Roy C. White.

For Rent.

Elegant flat of three rooms, furnished or unfurnished. Apply 237 N. Second St. Telephone 354. tf.

"I'm Convinced You Give Every Man a Square Deal"

The above compliment was paid us by a satisfied customer: hence, don't you believe there must be others of the same opinion? ¶In a town of less than four hundred people, with fierce competion on all sides, we have in eight years built up a Banking business of over

$125,000.00 Resources

People's Bank of Paint Lick, Ky

E. L. Woods, Pres. — W. C. Fish, V-Pres
W. G. Kemper, Cashier
O. N. Terrill, Asst. Cashier

To Merchants.

People are willing to pay fair prices for goods well advertised. They think the goods are worth the price charged.

Winners of close races are those who hold on a little longer than they think they can. Quitters always come in at the tail end. When your competitor cuts down his advertising space increase the size of yours.

In what year was President McKinley shot? If you can't remember that, how do you expect people in your city to remember that you sell a certain line of goods which you advertised once or twice several years ago?

It never pays to sell a man what he does not want. The next time he will be liable to go to some other store to get what he does want. Favors are soon forgotten, but little impositions make lasting impressions on most men's minds. Your competitor can not harm you—unless you let him. As much energy as you spend in watching his business—just so much the less will you have for pushing your own. Your hardest competitor is in a sense of the word, your best friend. He is helping to draw the public's attention to the sort of goods you are trying to sell. If you play your own game in your own way, you will have about as merry a little bunch of work as you can manage.—Brains.

Don't lay in your winter supplies until you visit the Big Sample Sale, Monday and Tuesday, October 3 and 4. Sale will be conducted in the McKee Rink by ladies of the P. A. C. Infirmary. A full description will be published later.

Skin Affections.

Whether on Infant or Grown Person Cured by Zemo and Zemo Soap.

An Unusual Offer

The Perry Drug Store says to every person, be it man, woman or child, who has an irritated, tender or itching skin to come to our store and procure a bottle of ZEMO and a cake ZEMO soap and if you are not entirely satisfied with the results, come back and get your money. So confident are we of the efficacy of this clean, simple treatment, that we make you this unusual offer.

ZEMO is a clear liquid for external use that has cured so many cases of eczema, pimples, dandruff and other forms of skin eruption. ZEMO and ZEMO soap are the most economical as well as the cleanest and most effective treatment for affections of the skin or scalp, whether on infants or grown person.

Richest People Are Osage Indians.

Testimony was given before the congressional committee investigating Indians affairs in Oklahoma that each of the 2,300 Osage Indians is worth $20,000 which on a per capita basis, constitute them the richest people in the world.

As their property is held in restriction by the government, the Indians have used a great many lawyers, it was stated. One attorney testified he represented 23 claimants, who demanded that the government place them on the Osage rolls, thus giving them the right to twenty thousand dollars worth of property. The wealth of these claimants, if they are successful, would amount to four hundred and sixty thousand dollars.

Another attorney testified he had been employed to oppose the claims on the ground that if allowed they would decrease the wealth of the tribe. Attorneys fees are paid to keep the Indians off the rolls and fees were paid for putting them on.

A Rare Entertainment.

A number of girls and young married woman of Lexington and the surrounding towns are arranging to give a performance for the benefit of an undenominational industrial school in the mountains of Breathitt County. There will be living pictures and a musical program at the Opera House Lexington, Sept., 24th matinee and night, popular prices. This entertainment will be unique as some fifty of the ladies of Lexington and Frankfort and the neighboring towns will take part in it, giving it the finest talent of Central Kentucky. The object should commend the performance to everybody, and the popular prices put it in reach of all. Doubtless the Opera House will be crowded at 2 and 8 p. m. the 24th. —Jessamine News.

Lumber For Sale.

Barn bills and all kinds rough lumber in oak, poplar and pine. Tobacco sticks. Poplar laths. Write,

J. A. Stevens,
W. T. Hicks,
tf — Richmond, Ky.

Why Not Get Rid of Catarrh?

Here are some symptoms of catarrh; if you have any of them, get rid of them while there is yet time:

Is your throat raw?
Do you sneeze often?
Is your breath foul?
Are your eyes watery?
Do you take cold easily?
Is your nose stopped up?
Do you have to spit often?
Do crusts form in your nose?
Are you losing your sense of smell?
Do you blow your nose a great deal?
Does your mouth taste bad mornings?
Do you have to clear your throat on rising, or have a discharge from the nose?
Does mucus drop in back of throat?
Have you ringing noises in the ears?

HYOMEI (pronounce it High-o-me) is guaranteed to cure catarrah, coughs, colds, sore throat, bronchitis, asthma and croup, or money back. Just breath it in. Complete outfit, including hard rubber inhaler, $1.00. Druggists everywhere and B. L. Middleton, sell HYOMEI. If you already own an inhaler, you can buy an extra bottle of HYOMEI for only 50. cents.

We Re-tire Go Carts — We Sell Liquid Veneer

One reason why you will find the most luxurious bed in the

STEARNS & FOSTER MATTRESS

is that the natural springiness of the cotton is magnified many times by the Special Web Process of making the felt layers. We will explain this to you more fully when you call.

Sixty Nights' Free Trial

$10.50, $13.50, $16.00 and $22.50

Oldham & Lackey

Undertaking a Specialty

Day Telephone 76
Night Telephone 136 229
W. S. O. R. O. L.

Fire, Life, Accident and Health Insurance in the very best old line Companies.
Wm. S. Broaddus, Agt. t-f.

Itching, bleeding, protruding or blind piles yield to Doan's Ointment. Chronic cases soon relieved, finally cured. Druggist all sell it.

Doan's Regulets cure constipation without griping, nausea, nor any weakening effect. Ask your druggist for them. 25 cents per box

For any pain, from top to toe, from any cause, apply Dr. Thomas' Eclectric Oil. Pain can't stay where it is used.

Dyspepsia is America's curse. Burdock Blood Bitters conquers dyspepsia every time. It drives out impurities, tones the stomach, restores perfect digestion, normal weight and good health.

THIN MILK

How can the baby grow strong if the nursing mother is pale and delicate?

Scott's Emulsion

makes the mother strong and well; increases and enriches the baby's food.

Don't wait untill your house burns to think about insurance. See Dan H Breck t-f

L. R. Blanton

Wholesale and Retail

Coal, Feed, Salt, Sand, Lime Cement

and All Kinds of Plaster Material

Corner Main and B. Streets

TELEPHONE 85

The Hustling Cash Store

LEADERS IN GOOD QUALITY

Our goods are just a little better than those you thought were best
Our prices are just a little lower than those you thought were lowest
We deserve your patronage, our superior goods will show you why
Tell us how we can serve you better
Our goods are honest and confidence creators
We don't do bill board advertising at your expense
As good as any one wants----Prices Right Too

LEADERS IN LOW PRICES

Hamilton Brothers

PERRY
MAIN ST

Where You Spend One-third of Your Life

certainly should be made comfortable and cheerful. That is your bed room. And we are prepared to help you with the handsomest of bedsteads, the cosiest rockers, the handiest of dressing cases, etc. Come and look them over. We defy you to say you have ever seen any nearly as nice at anywhere near our prices.

BENNETT and HIGGINS
UNDERTAKING

Putting Off Buying Your Coal

is risky business—risky to your pocketbook. It's no idle dream that prices will soon advance. You know it—so do we.

Save money by letting us fill your bins NOW. The satisfaction is well worth both the cost and trouble.

Telephone 110

he Red Ash Jellico

We have the exclusive sale. A trial order will convince you that our's is a little better than you have been getting elsewhere, and our prices are no higher, possibly less.

Full Weigh or Coal Forfeited

W.W.Broaddus&Co
Orchard Street
Lime, Cement, Etc.

If you are going to sell out and want your goods to bring all they are worth, get

J. W. Shearer
White Hall, Ky
to conduct your sale. His charges are reasonable.

Dan H. Breck, life, fire and accident insurance. tf

Come to Owen McKee, Richmond Ky. for dry goods and notions. Others do and why not you. tf,

Mr. Robt. R. Burnam has added to his Fire Insurance Companies, The Henry Clay Fire Insurance Co., a Kentucky company with $500 000 capital and surplus. Support a home institution and demand a policy in this new company. tf

Notice to Taxpayers.

Your City Tax bills for the year 1910 are now due and in my hands for collection. On all those that are not paid on or before November 1, 1910, the penalty prescribed by Ordinance will be attached and interest at the rate of 6 per cent. will be charged on all tax bills after November 1, 1910.

T. C. O'NEIL,
City Collector.

Office City Hall cor. First and Irvine Sts
9-7-3t

For Sale Privately.

The residence on Main street, known as the Walker place, adjoining the property of Jas. B. McCreary and Waller Bennett. The lot fronts on Main street 75 feet and extends through to North, over 600 feet. The residence contains eight rooms, hall, bath room and cellar, good cistern, large barn and all necessary outbuildings on property. This is one of the most desirable pieces of residence property in Richmond. For particulars call on or address

S. H. THOMAS,
Madison National Bank,
1tf Richmond, Ky.

Rex. Rex. Rex.

Yes, the genuine Rex Red Ash Jellico. That's the kind of

Coal

to buy. Don't put off buying your coal until it is too late. Buy lay in your winter supply of Rex Red Ash Jellico at once. Remember the best is the cheapest The Rex is the best and we handle it. Satisfaction guaranteed

WILLOUGHBY
& SON
Hay, Corn, Oats, Straw
ASPEN AVENUE.
Phone 184

Around Town

Something new and novel, the Sample Sale, October 3 and 4.

The Postmasters League will convene in Louisville today and to-morrow.

Call and see the shoe and disc drill combined. D. B. Shackelford & Co.

According to the recent Census Boston is the fifth largest City in the United States.

Be sure to see Olson, Baird and the other boys in female attire at Pioneer Park Friday.

Don't miss the base ball sensation of the season. Game Friday between Big League Scouts and Pioneers.

Let the children have a good time—childhood does not last long. Age is incapable of the fine enthusiasm of youth.

The death chair to be used in the electrocution of condemned criminals, is being installed in the Eddyville prison.

You cannot afford to buy your drill until you understand the merits of the Peoria shoe and disc drill. D. B. Shackelford & Co.

There will be services at the Peyton-town school house on the last Saturday night and Sunday, of this month, by the Rev. Newton Taylor, of Berea.

Rich deposits of onyx and marble have been discovered in Barren county and extensive plants are being operated by two different companies.

Those interested in violin, orchestra or stringed instruments will please meet Prof. Joseph Meiler, at office Madison Institute, Friday, Sept. 16, at 4 o'clock p. m.

I have one lot of ladies and misses sample jackets, the prices ranging from $5.00 to $10.00. We will sell them as long as they last for 98c each.

tf A. DOMOWSKI.

With clear weather we will deliver our Industrial edition to everybody this week. If we do not get to you soon enough you can get your papers by calling at this office for them.

Smoke Cuban Club, 10c Cuban Star, 5c

The Kentucky Conference of the Southern Methodist church will convene in Harrodsburg on the 21st. The last sermon of the present Conference year will be preached Sunday.

This is just the right sized town to settle down and enjoy life. Everything for the comfort of life can be bought here and $10 will go as far as $25 will in the large cities. When you want to leave the farm, come to our town and build a nice comfortable home and be among the best people in the world.

One reason why Carpenter-Morton Roofing is getting so popular is because it is so easy to put on and wears after it is on. You don't have to keep fussing with it. It does not break throught like a lot of cheaper Roofings on the market. Once it is put on, it stays on, and it lasts and wears. It is guaranteed for years. Blanton, Congleton & Co. local agents.

For Sale.

Nice surburban home, located on Big Hill pike, one eighth mile from city limits. Well improved and contains 8 1-2 acres of very productive land. Apply to L. A. WEAVER,
1t Richmond, Ky.

Reed Juett Painfully Injured.

Mr. Reed Juett was painfully injured Thursday while engaged in papering the residence of Mr. Lee Congleton, on Broadway. The scaffold on which he was standing gave way precipitating him to the floor and severely crushing his foot.

To Preach Opening Sermon

The Synod of the Southern Presbyterian Church will convene next Thursday at Salvisa, Mercer county. Dr. D. H. Scanlon has been chosen to preach the opening sermon. Hon. G. E. Lilly will also attend as a delegate from this church.

School Money,

Superintendent of Public Instruction Rapmsein recently made statements of the money that will be expended this year in the common schools of Kentucky, making a total of $5,037,-201.36. The sources from which this revenue is derived are as follows: Dog tax $50,926.16, interest $21,443 52, balance from last year $1,996.07, state fund $2,962.984. There are 745,906 school children, and the school fund is $4 per capita on that number.

Remember This!

Pupils of the Normal school, and all others in any way connected with the Normal, who desire copies of the Big Industrial Edition published by the Climax, will find them on sale in the book store of the school. Price ten cents each.

Ready For Business Again

We are pleased to say that while the improvements on our store front are still incomplete, the inside work is so far advanced that our stock has been put in order and we are ready for business again

Drop in the first time you pass our way and see the new Crystal Glass Revolving Clothing Cabinets—the very latest on the market, nothing else like them in a hundred miles of here. These cabinets not only keep the garments fresh and clean and free from shop wear, but they considerably reduce selling expenses by the great saving of time and labor in showing goods and keeping stock in order.

Lots of new fall things to show you. Hats, Caps, Shoes, Suits, Trousers, etc. First pick is the best you know.

COVINGTON and BANKS
THE STORE FOR QUALITY

W. W. BROADDUS & CO
SOLE AGENTS FOR THE CELEBRATED

The Best Coal Mined. If there Was Any Better We Would Sell It

W. W. BROADDUS & CO.
Telephone 110 135 Orchard Street Richmond, Kentucky

Music Pupils Wanted

I am soliciting a class in piano and vocal music, lessons to be given at my home on North street. For further particulars apply to Miss Mary Traynor. x6

Seeking Location.

Mr. Joseph Grinn, of Madison county, has been with Mr. N. F. Whittaker in the Highlands several days. Mr. Grinn is looking for a location to engage in business and is very much pleased with Danville.—Danville Advocate.

Painful Accident.

While about her duties at the Pattie A. Clay Infirmary, one night last week, Mrs. Mamie Stockton stumbled over a rug and fell forward, striking her face against a door facing. She received a deep gash near the right eye besides an ugly bruising of the entire right side of her face. She received prompt attention and is now getting along nicely.

Ninety Cents A Ton.

At a meeting of the Railroad Commission Wednesday it was ordered that the rate of ninety cents a ton be charged on steam coal from the Beattyville district to Versailles. The old rate was $1.25, and the commission decided that this was too high. The order was directed against the L. & N. railroad.

Married.

Mr. R. Morrison Newman, of Knoxville, Tenn., and Miss Patsie Ann Cobb were united in marriage last Tuesday by Rev. E. B. Barnes, of the Christian church. The ceremony was performed at the home of the bride, on the Barns Mill pike, in the presence of friends and relatives. Mr. and Mrs. Newman left after the ceremony for Knoxville, followed by the good wishes of many friends.

Killing at Valley View.

At Valley View Friday afternoon Ollie Thomas, a sixteen-year-old youth, emptied the contents of a shot gun into the stomach of William Masters, killing him instantly. Thomas was immediately arrested by Deputy Sheriff T. B. Dunn and brought to this city and placed in jail. When interviewed at the jail Thomas refused to discuss the cause leading up to the killing, stating that the facts would come out at his trial. Masters leaves a wife and two children.

To stop the hiccoughs, press hard on the chest, right in front of the ear. Those nerves there control the hiccoughs as money controls politics. You need only press—the nerves will do the rest.

Richmond Girl a Winner at Nicholasville.

Miss Carolyn Farley was the winner of the handsome fifty-dollar brass bed offered at the Nicholasville fair for the prettiest girl. Miss Farley is the daughter of Mrs. Ella Farley and is a rich type of brunette beauty, made doubly attractive by her rich natural coloring and vivacious manner. She is receiving many congratulations upon her good luck and we voice the sentiments of her hosts of friends when we say they had judges at the fair who understood their business.

As a result of an automobile accident near Georgetown Saturday, Mrs. Benjamin DeGaris, a bride of three days, was killed.

Panola

Mr. M. A. Logsdon spent last week in Hamilton, Ohio.

Mr. and Mrs. William Garrett have returned from Ohio. Mrs. Garrett has many friends who will regret to learn of her continued poor health.

Mr. Robert Lakes has sold thirty head of cattle at 5 cts. Mr. Lakes has recently purchased a new scale which will be ready for use in a few days.

Mr. and Mrs. Douglas Young, of Kingston, spent Sunday at Mr. Thomas Kindred's.

Miss Gertrude Lakes has returned from Valley View.

Mr. Joseph Crow and daughter, of the Sourwoods vicinity, spent Sunday with Mr. and Mrs. William White.

Mr. John Carr, who has spent the last twelve years in Manilla, is expected home this week.

Mrs. Mary Chrisman has returned from Ford, where she visited her son, Sid Chrisman.

Miss Lillie Chrisman spent Wednesday in Richmond.

Mr. Huston Barker, of Illinois, visited here last week. Mr. Barker formerly lived in Irvine.

Miss Alma Lake is the guest of Miss Lillie Chrisman.

Misses Alma and Lizzie Lake, of Drefus, and Mr. Algie Lake and Miss Gertrude Lake, of Panola, spent Sunday with Miss Lillie Chrisman.

Mr. John Todd and family have been visiting Mr. and Mrs. M. A. Logsdon.

Miss Belle Broaddus, of Irvine, is the guest of the Misses Broaddus.

Endorse Call for Tobacco Meeting

We, the undersigned, having had our attention called to a resolution passed by a number of tobacco growers at the court house, in Richmond, Ky., on Monday, county court day, agreeing to be present at a meeting of said growers at the court house in Richmond, Ky., on Saturday, Sept. 17, at 1:30 o'clock p. m. We endorse said call and hereby request all of our friends to meet with us, as we feel this question deserves our serious attention at once. Signed: W. H. Douglas, C. F. Chenault, J. R. McKinney, Albin Cornelison, J. D. Powell, T. E. Baldwin, Ed C. Million, Ed Taylor, Andrew J. House, C. E. Knapp, G. L. Hume, Burchell Williams.

As the result of toying with a dynamite cap, Mary Coffee, aged nine, of Danville, was blown up and considerably bruised. Her right hand was blown entirely off.

Former Richmond Boy Marries in Falmouth.

Miss Edna Monroe and Mr. Clarence E. Barnes were united in marriage Monday morning at 8:30 o'clock by Rev. Merritt Owen, at the howe of the bride's parents on the hill-top, on the outskirts of Falmouth. Their marriage, while anticipated by friends who had noticed the evidences of wooing on the part of the goom, came as a surprise at this time.

The young couple met about two years ago when Mr. Barnes came to Falmouth to take a position on the PENDLETONIAN, and since that time he has been a most ardent suitor. He recently engaged in newspaper work at London, but has just disposed of his interests there to locate in Wisconsin, and when he came here to bid his fiancs good-bye Dan Cupid played well his part in speeding the wedding day, and they left as husband and wife, shortly after the ceremony Monday morning for Wisconsin to make their future home.

Heartiest congratulations and best of wishes for a happy and prosperous life are wafted them by a host of friends.

The bride is the second daughter of Mr. and Mrs. H. F. Monroe, a young lady of attractive personality, comely mien and decided domestic tastes and accomplishments, and is greatly esteemed by a large circle of friends.

The groom is a young gentleman of exemplary habits and an experienced and talented newspaper man.—Falmouth Pendletonian.

Mr. Barnes is a son of Mr. James Barnes, formerly of this city, and was an employe of this office.

Fined for Selling Malt Mead and Similar Concoctions.

Some weeks ago warrants were served on all the soft drink dealers in Richmond who sell malt mead and similar concoctions, the evidence in the cases resulting from an analysis of the liquid sold in this city. These cases were called for trial in police court Wednesday afternoon, the court room being filled with citizens who were anxious to witness the outcome of the trials. Black & Black, Kennedy & Kennedy, Jones & Jones and Jerre Powers were found guilty and a fine of $20 assessed each on an agreed verdict in the case of Black & Black. Mrs. Winnie Smith was fined $80 and the case against Martin Gentry resulted in a hung jury. The chemist from State College, Lexington, who analyzed the beverages secured by Captain Allman from the various dealers in this city, testified that the liquids contained from 2 1-2 to 4 86-100 per cent alcohol. Those found guilty have appealed their cases to the circuit court.

Deaths.

Mr. Joe Arnold, of this city, has the sympathy of his many friends in the death of his sister, Mrs. D. D. Scott, which occurred at her home in Jellico, Tenn., last week, from asthma. Her remains were interred in the Lancaster Cemetery.

Mr. Joseph Gentry died Sunday night at the residence of his daughter, Mrs. Robert Baxter, on Orchard street, this city. Deceased was 76 years old and his death came after an illness of stomach trouble. He was a life-long member of the Baptist church. His funeral was conducted yesterday afternoon by Rev. E. H. Burnam, followed by interment in the Richmond cemetery. Besides Mrs. Baxter he is survived by one son, Mr. James Gentry, and a daughter, Mrs. S. M. Edwards, both of Kansas.

The death on last Wednesday of Miss Annie Hescox, of Lexington, came as a great shock to friends here. Deceased had been ill for only nine days, of typhoid fever, and not until the day of her death was her condition considered serious. Miss Hescox was a sister of Mrs. Elmer Deatherage, of this city, whom she frequently visited. She had many friends here, as in other places. Miss Hescox was a lovely christian woman, of refinement and culture, a member of the Christian church and a general favorite with scores of acquaintances and friends. Much sympathy is extended Mrs. Deatherage in her bereavement.

A Few Facts That Should Interest Every Climax Reader.

When a man or woman becomes perfect in their work, and makes no errors or mistakes, their place is in heaven, not on earth.

In a big Industrial Edition, such as the Climax has just published, there is bound to be mistakes. There never was, and never will be, a similar edition published without some errors. When you take into consideration that our edition contains sixteen pages; eighty columns; nine thousand four hundred and forty lines of type; sixty-three thousand and eighty words, and about two million, two hundred and seven thousand eight hundred separately formed letters, you will agree with us that the errors are astonishingly few, any fair minded person will concede this fact.

We contend, without fear of contradiction, that it is the best Industrial Edition ever published in Central Kentucky, for critics have told us so.

Of the few errors we feel as badly as the persons whose articles they appeared in do

In the State Bank & Trust Co., we say the capital is $15-000. It should be $150,000. To those living here the error is apparent at a glance. To those away from here a perusal of the article and the splendid showing of the bank will convince them that the capital as printed, is wrong.

Toward the close of the Madison National Bank article, the word Richmond, instead of Madison, is used. As there is no Richmond National Bank, any reader will understand that it is a typographical error

In the L. R. Blanton story, Winton coal is made to read Wintop coal, a mistake of one letter, which does not in any way detract from the value of Winton coal as one of the most satisfactory and economical coals mined, and which is growing more in favor every day.

The cut used at the head of the Bennett & Higgins article is an exact portrait of the building as it is today, but was made before the present popular firm succeeded to the business. As the burial car stands in front, and everything else in the picture is true, and the name Bennett & Higgins, Furniture and Undertaking, appears under it, it seems hardly possible that any one could mistake the cut as belonging to the article underneath.

We are sorry these few and unimportant errors occurred. We wish we could have rectified them.

Therefore, we, in submitting this explanation do all in our power under the circumstances.

Madison County Boy Becomes a Benedict.

News has been received here by relatives and friends announcing the marriage in Chicago of Mr. Hugh B. Mellon and Miss Pauline Talbot, of Gallatin, Tenn. The wedding was an elopement, the bride slipping away without parental leave. Mr. Mellon is a son of Mrs. Kate Mellon, of this county, and a grandson of Rev. P. F. Adams. He has been connected with the Marion, (Ill.,) Iron and Brass Bed Co., for a number of years and his territory, as traveling salesman, covers all of Illinois. Mr. and Mrs. Mellon will make their home in Decatur, Ill. He has many relatives and friends here who will extend congratulations.

The Ball Game of the Season Will Take Place Friday.

Base ball enthusiasts will have an opportunity on Friday of witnessing one of the most interesting and exciting ball games ever pulled off at Pioneer Park, when the Big League Scouts will cross bats with the Pioneers. The former team is composed of athletes from three lodges of the city, namely: The Elks, Red Men and Pythians. The Big League Scouts will have with them such well known ball players as: Judge J. J. Greenleaf, H. M. Blanton, Chas. B. Terrill, Dr. R. E. Million, Jack Million, Elmer Deatherage, James Wagers, R. B. Terrill, T. C. Vaughn, Mose Nelson and others. An amusing feature of the game will be the line up of the Pioneers, since the opposing team has reserved the right to place the Pioneers in any position they see fit, and the Pioneers will appear in dresses instead of regulation ball uniform. An interesting feature and one which will draw a large crowd is the fact that a certain per cent. of the proceeds goes to the Pattie A. Clay Infirmary. To be explicit, if the Big League Scouts are winners the Infirmary will receive sixty per cent. of the proceeds, and if they lose the game forty per cent. will be given to the above institution. Besides the ball game, there will be a regular carnival of sports, such as throwing contests, circling the bases, fungo hitting (Creager barred) and other athletic feats of all sorts and descriptions. The fun will begin promptly at three o'clock and it is needless to say that there will not be standing room at the Park.

No Warning to Banks.

J. A. Fraser and Lon Rogers, State Bank Examiners, started Monday to work inspecting the banks of the State. The banks they will examine are known only to examiners and Dr. Bruner, Secretary of State, as it is desired to reach the banks without any notice of their coming.

Breaking it Gently.

Simkins always was softhearted, and when it devolved upon him to break the news of Jones' drowning to the bereaved Mrs. Jones, it cost him much paper, ink and prespiration before he sent the following:

"Dear Mrs. Jones—Your husband cannot come home today, because his bathing suit washed away.

"P. S.—Poor Jones was inside the suit."

Wait for the big sample sale and bazaar to be held Monday and Tuesday, October 3 and 4, for benefit of the Pattie A. Clay Infirmary.

We Would Ask For And Be Pleased To Receive Your Patronage.

We have taken active charge of the management of the Richmond Steam Laundry, and are much pleased at our increasing business. Every customer helps some, and we would like to have every one with us. We have no advertising schemes, but will do good work for you and to your entire satisfaction. As we have no other business and no estate on the outside, our living depends on this and we have to do good work. We have a Dry Cleaning department in connection with the laundry where especial attention is given to work for the ladies. Call for us. 127 Irvine street, or ring 32. Work called for and delivered free. Respectfully yours, James W. and Lucy Lackey Moore.

McCreary Wins Contest.

The following special was sent out from Lexington saturday:

Triumphant were the forces of James B. McCreary in the outcome of the meeting of the Democratic State Central Committee in this city today, when the main interest of the gathering of political leaders resolved itself into a question of control of the party organization.

A clean sweep of the pan was made by the McCreary support when Col. John Whallen lay down and his representative on the committee, Ernest Neuman, of Louisville, presented a resolution naming Judge Allie W. Young, of Rowan county, as chairman and Henry R. Prewitt, of Montgomery county, as secretary of the campaign committee for this fall. It was the signal that the Johnson-W hallen forces had acknowledged the supremacy in the party organization of the ex-Senator and ex-Governor. The oft repeated fable of the lion and the lamb was once more acted, but this time by necessity.

It's Good Medicine

for your house and will give it new life and beauty by arresting decay and preserving it from Winter's storms and Summer's heat when you treat it to a coat of paint. You insure its life by this durable paint, which you will find both economical and of rich and handsome colorings when you buy it at

H. L. PERRY
PHONE 75 MAIN ST.

This Is The Time

of the year when mother's are thinking of school dresses and fabrics..... An inspection of our stock will convince you that we are headquarters for lovely

Calico

GINGHAMS

Madras

Our showing of mid-summer materials is superb. We carry a full line of Novelties and you will make a mistake if you don't visit our Drapery department ∴ Our stock includes everything to be found in an up-to-date Dry Goods Store

OWEN McKEE

DRY GOODS COMPANY

YOU ARE WELCOME TO OUR REST ROOM Corner 1st & Main

The Richmond Climax.

PUBLISHED EVERY WEDNESDAY BY

THE CLIMAX PRINTING CO

(Incorporated.)

A. D. MILLER . EDITOR

Member of
KENTUCKY PRESS ASSOCIATION
and
EIGHTH DISTRICT PUBLISHERS LEAGUE.

PRICE $1.00 PER YEAR
IN ADVANCE

WEDNESDAY SEP. 14 - - - 1910

Don't Throw Them Away.

From nearly twenty years experience in getting out Industrial editions, the writer has found that in many instances subscribers to copies will mail away a portion of their papers and put aside the balance, intending to mail them later, or else not knowing what to do with them will allow them to lay around and be destroyed.

DON'T DO THIS WITH YOURS. The Climax has had prepared a large mailing list of persons who are not subscribers to the paper and will be glad to mail at our expense any copies that you have no use for. So if you have any copies you cannot use, don't cast them aside, but send them to us, for we have a place for them where every paper will count.

The edition is too fine a one to have one single copy wasted.

It is certainly pleasing to the average citizen to see the long rows of tiling placed on various streets, ready for the laying of the sewerage line soon It street to Aspen avenue. This is, in the opinion of The Climax, but the fore-runner of a complete and up-to-date sewerage system, which will extend to all parts of the city, instead of only a small section It is needless to dwell upon the necessity of such things. All right thinking persons will not argue for a moment against it, and the wonder is that, with the open sewerage, as we have it in a large per cent., Richmond has escaped the worst forms of epidemics. Other cities, not as large and prosperous as Richmond, have things along this line, in the most modern and sanitary condition, and it is to be regretted that we are so far behind others in regard to matters of health, purity and cleanliness. The Mayor and City Council deserve and will receive the hearty endorsement of a large number of citizens for the construction of this line, and we hope the city authorities will be in a position, in the near future, to devise means whereby sewerage may be extended to every section of Richmond.

THE Anderson News says: "It looks very much as if the fight for the Democratic nomination for Governor would overshadow the races for Congress in the State of Kentucky this fall. The talk now is, who are you for for Governor? and not a word about the Democratic nominee for Congress. There is plenty of time later on to settle the nomination for Governor, as we can do that next year. Now is the time to be building our fences and to see that Hon. Harvey Helm defeats his opponent, Col. Ewell, by a large majority. One thing at a time and do that well. Next year's races can take care of themselves. So, fellow Democrats, talk Helm for Congress until after the November election and then we will decide whether McCreary, Johnson, Head, Hendricks or some other good man shall be our standard bearer next year for Governor."

THE first issue of the Estill Herald under the editorship and management of Mr. P. F. Adams, formerly of this city, made its appearance last week. The paper has been enlarged to a seven column, four page edition, and is a credit to the publisher and the thriving little city of Irvine, and is deserving of the patronage of the citizens of Estill and adjoining counties.

A NEWSPAPER publishes the following notice.—"Married at Flimstone, by the Rev. Windstone, Mr. Nehemiah Sandstone and Miss Wilhelmi Whetstone, both of Limestone. Look out for brimstone."

COMMENDING ex-President Theodore Roosevelt's course in refusing to sit at the same table with United States Senator William Lorimer, of Illinois, at the Hamilton Club banquet in Chicago. Thursday night, William Jennings Bryan said that the former President's action would elevate society and politics to a marked degree.

SINCE there is to be another big aviation meet in France soon, undertakers will be kept busy for a time making funeral arrangements.

IT would be well if every one would do the thing he can do and not stand and do nothing because there is some other thing he can't do.

IT would be well if people could learn the difference between self respect and selfishness.

SOME one has defined marriage as a fashionable way of committing suicide.

PEOPLE who stand on their dignity often find the ground very slippery.

PERSONALS

GOOD THOUGHT.

"Do not look for wrong or evil.
You will find them if you do;
As you measure to your neighbor
He will measure back to you.
Look for goodness, look for gladness,
You will meet them all the while;
If you bring a smiling visage
To the glass—you meet a smile."

Mrs. Dan Terrill has been visiting in Lancaster.

Mrs. A. C. Scanlan and children were in Lexington Monday.

Mr. R. J. McKee and family are at French Lick Springs

Mr. and Mrs. T. H. Collins were in Lexington last week.

Miss Mabel Mason will teach again this year in Lancaster.

Miss Eda B. Rice, of Gadsden, Ala., is with relatives here.

Mr. Harry Scrivner, of Winchester, was here last Thursday.

Mr. H. B. Hanger has returned from a business trip to New York.

Mr. and Mrs. Joe A. Evans have returned to their home in Panama.

Mrs. T. J. Davis, of Campbellsville, is visiting Mr. and Mrs. S. D. Parrish.

Mrs. J. C. Bush and children are visiting Mrs. C. N. Pates, in Danville.

Miss Cecil Barnett has returned from Danville where she visited relatives.

Miss Sue Phelps has accepted a position as nurse in the Lancaster hospital

Miss Nannie B. Herring, of Lancaster, came Monday to enter Madison Institute.

Miss Margaret Rupard has gone to Lexington to spend the entire fall season.

Mrs. Hattie Buchanan and daughter, Elaih, have returned from the Exposition.

Mrs. Raymond Shearer, of this county, is in Winchester visiting her son, J. W. Shearer.

Mr. Theodore Wilson has returned from a short visit to his daughter, Mrs. George Frazier.

Mrs. Dan M. Chenault entertained Saturday afternoon with a delightful sewing party.

Miss Tommie West, of Speedwell, has accepted a position in the graded school at Pineville.

Miss Annie Mae Walker has gone to Staunton, Va., where she will enter the Baldwin Seminary.

Mrs. S. N. Moberley and son are at home from Hot Springs, Ark., where they spent the summer.

Prof. Wren Grinstead is at home from Chicago where he took a summer course in the University there.

Messrs. John S. Henderson and Claude McDonald visited relatives and friends near Winchester last week.

Mr. and Mrs. Pleas Broaddus have moved out to their handsome country home near Lake Reba.

The Mary Pattie Music Club held a business meeting last Wednesday afternoon with Miss Isole Million.

Mrs. G. D. Simmons went to Lexington Friday to attend the funeral of her cousin, Miss Annie Heacox.

Mr. and Mrs. Lyman Parrish went to Somerset last week to visit Mr. and Mrs. G. T. Grinstead for a few days.

Mr. B. L. Gentry will reach home this week from a several week trip through Southern and Western Kentucky.

Miss Strong, of New York, came Friday for a little visit to Professor and Mrs. Russell Robinson, on Fourth st.

Mrs. George Snyder, who has been visiting Mrs. Dan M. Chenault, returned Monday to her home in Mt. Sterling.

Mr. and Mrs. B. B. Million, two daughters, and son, Lurline, have been attending the Exposition at Cincinnati.

Mr. and Mrs. Tevis Huguely have moved into the cottage on Third street recently vacated by Mrs. Bettie Templeman.

Miss Nellie Donnelly, of Cincinnati, has arrived and will have charge again season of E. V. Elder's millinery

J. S. S[illegible]ent

Corner Second and Main

$50 [illegible] August [illegible] 1910

MORTON TRUST COMPANY

[illegible]

BANKERS' CHECK PROTECTOR COMPANY

The above is an exact reproduction of the check which will be presented to our splendid left-fielder, Whittaker, who succeeded in hitting the bull with a batted ball in one of the regular game some weeks ago.

included a visit to Mr. and Mrs. N. B. Turpin and have gone to their home in Pineville.

Miss Nell Roark, of Paris, has been visiting relatives here.

Mr. Joe Weaver has returned home from a seven months stay Mississippi.

Hon. and Mrs. C. L. Searcy left yesterday for a visit at Swango Springs.

Mrs. J. H. Tov, of Maysville, is visiting her parents, Mr. and Mrs. C. F. Moberly.

Miss Elisabeth Searcy has returned from a visit to her sister, Mrs. Walker Stewart, in Elizabethtown.

Mrs. Joe Chenault and Mrs. R. E. Turley were guests last week of Mrs. Jack Hutsell in Winchester.

Danville Advocate: Mrs. W. A. Bull, of Greenville, Miss., is visiting Prof. and Mrs. Chas. Crooks, North Fifth St.

Winchester Democrat: Mr. John W. Shearer, Road Supervisor of Madison county, spent the week end with friends here.

Mrs. W. S. Bacon and little daughter, Willie Bruce, of Lexington, are visiting her sister, Mrs. Clifton Weaver, on North st.

Mrs. J. A. Stevens entertained a number of young friends Tuesday evening in honor of her neice, Miss Aubrey Burgin, of Lexington.

Miss Warfield Crenshaw, who has been visiting in Lexington, is again with relatives here, before going to her home in Richmond, Va.

Mrs. Harry Edwards and baby, of Canada, are visiting Mrs. H. M. Blanton. Mrs. Edwards was formerly Miss Aileen Watts, of Lexington.

Mr. and Mrs. Jonah Park, of Union City, are at home from a delightful Western trip. They visited in Illinois, Missouri and Oklahoma.

Miss Hester Covington, who has been with Campbell-Hagerman College in the capacity of secretary during the summer months has returned home.

Mr. and Mrs. Clarence Elmore, returned to their home in Covington, today after a plesant visit to the latter's parents Mr. and Mrs. B. Juett.

The Cecilian Club will resume work for the winter on October 5th. The first meeting will be held with Mrs. M. C. Kellogg, the club president.

Mrs. Theodore Wilson, of Moberly, will leave Friday to spend a week with her daughter, Mrs. Geo. Frazier, at Wisemantown, Estill county.

Mrs. J. P. Mann, of Richmond, and son, Mr. Frazier Eals of Salem, Ind., are guests for the fair of Mr. and Mrs. B. F. Remington.—Bourbon News.

Mrs. John W. Shearer and Mrs. James Huguely have returned to their home from Cincinnati where they attended the Exposition. They also visited in Falmouth.

Misses Lucy and Fannie Moore are at home from a visit with their neice Mrs. W. R. Golden, near Winchester. They also attended the Association at Goshen while there.

Misses Delia and Fannie Tinder, daughters of Elder F. M. Tinder, of Lancaster, are attending the Normal School. They have taken rooms with Mrs. Joe Chenault.

Misses Norma Ballew, Lucile Gibbs and Tommie Cole Covington left Monday for Lexington, where they will matriculate at Campbell-Hagerman College.

Mr. and Mrs. Thomas C. Tussey, of Ambia, Ind., were the guests of their cousins, William N. Moore and sister, several days last week, at their home near Duncannon.

Mrs. A. J. Suit has been spending several weeks with relatives in Madison county. Mr. Suit will go to Maysville Saturday and will accompany Mrs. Suit home the first of the week.

Dr. W. G. White and wife are in Louisville this week. The doctor is looking after his interest in W. G. White & Co. of that city, of which company he is president and a large stockholder.

Mr. J. W. Murphy, of Sedalia, Mo., has been visiting his sister, Mrs. Ann Enright, at the residence of her son, Mr. M. F. Enright. Mr. Murphy and Mr. Enright left Monday for a visit at Crab Orchard.

Hon. Jerry A. Sullivan, who has been touring several countries of Europe, sailed on the eighth from Copenhagen for home. He has had a delightful trip and will be given a hearty welcome home.

Messrs. Paul and Robert Burnam and Murray Smith were hosts at a delightful dance on last Thursday night, in honor of Miss Jamie Caperton's attractive houseparty. Music was furnished by the Frankfort orchestra.

Mrs. J. H. Perkins, of Henryetta, Oklahoma, and Mrs. J. B. Dozier and little son, of Pond Creek, Oklahoma, are here to see their father, Mr. J. P. Long, who is convalescing from a critical illness.

Mother Lehman, of the Prison Reform work, was a visitor here several days this week. Mrs. Lehman's home is in Louisville and she is known all over Kentucky for her noble work. She addressed the various Sunday-Schools, Sunday morning.

It is indeed gratifying to her many friends to know that Mrs. Carlo B. Brittain, whose critical illness for many weeks has been a source of deep anxiety, is now improving rapidly and every indication is for her ultimate recovery.

Mr. and Mrs. Vellinwider, of Mc-Arthur, Ohio, come Saturday night to spend Sunday with Mr. and Mrs. Elmer Deatherage. Mrs. Deatherage accompanied them to Lexington Monday to settle up the estate of their sister, the late Miss Annie Heacox.

Louisville Post: Mr. and Mrs. Julian VanWinkle returned this week from a trip through Yellowstone Park and the West. Mrs. VanWinkle will leave on Monday for Lexington to spend two weeks with her sister, Mrs. Newton Combs.

Jessamine News: Misses Elizabeth Turley and Margaret Covington, of Richmond, have been the attractive guests of Misses Elizabeth Stears and Lourana Lowry. Many pleasant social affairs have been given in their honor. Miss Lillian Boggs gave them a 6 o'clock dinner on Friday, followed by a rink party.

Mr. Charlie Anderson one of the best known drug clerks in the city, has gone to Cincinnati to enter a school of pharmacy. Mr. Anderson has served an apprentice in the drug house of both B. L. Middelton and H. L. Perry, being employed by the latter for quite a while prior to his going away.

Mr. Joe S. Gardner, of Jacksonville, Florida, was a guest Thursday of Mr. Ansil D. Miller. Mr. Gardner was enroute to his old home at Irvine, where he will join his family and spend two weeks with relatives and friends. Mr. Gardner has lived in Jacksonville for nine years and holds a responsible position with one of the large banking houses of that city.

Miss Mamie Miller Woods returns Saturday from a long and pleasant vacation spent with relatives and friends, at Richmond and Crab Orchard Springs. Monday she will resume her studies at Miss Williams' School on North Broadway. Miss Woods is one of the most talented pupils of the school and besides her regular work will be in both the music and art classes.—Lexington Leader.

Mr. Overton Harber, of Richmond, was here Thursday....Hon. C. L. Searcy, of Waco, was here last week on business....Judge W. W. Park, of Silver Creek, Madison county, was here yesterday....Miss Florence Smith has returned from a visit to relatives at Kirksville and Richmond....Messrs. W. H. Grider and J. J. Greenleaf, of Richmond, were here last Friday on business.—Estill Herald.

Mr. William Wallace, was host at an elegant dinner Tuesday at the home of his parents, Postmaster and Mrs. C. C. Wallace, on Lancaster Ave. The affair was something in the form of a farewell, as Mr. Wallace, will leave Monday for Yale where he will enter upon his senior year in the study of law. Those who enjoyed the delightful hospitality of last evening were; Messers Paul and Robert Burnam, Murray Smith, William Marshalla, Jerre Powell, Erle Curtis and Joe Prewitt Chenault.

No more welcome visitor has been in our city recently than Dr. J. Addison Smith, the former well beloved pastor of the Southern Presbyterian church. Dr. Smith has been in Rochester, N. Y., for five weeks and was called here to preach the funeral of Mrs. Edna Bowman. Dr. Smith has charge of the Murfreesboro, Tenn., church and is well pleased with his Southern home. He holds a warm place in the affections of Richmond people.

The following personal is taken from Jacksonvile, (Fla.) paper:—Mr. Joseph S. Gardner, bookkeeper for the Commercial Bank, leaves tonight over the Dixie Flyer for Estill Springs and Irvine, Ky., to enjoy a two weeks' vacation, joining his family, who have been at the latter place for the past six weeks. Irvine is the native town of both Mr. and Mrs. Gardner, and their trips are always one continuous round of pleasure, mingling with their many old friends, and a large number of social functions are always given in their honor.

"Arlington," the elegant home of Mr. and Mrs. Harry B. Hauger was the scene of a brilliant dance Monday night, in honor of Miss Mary James Caperton and her attractive house guests, Miss Peck, Miss Dabney, Miss Buckner, Miss Simpson, beautiful girls of Cincinnati. The ball room was artistically decorated in clematis and asters, while delightful refreshments were served throughout the evening. Few homes in Kentucky are so well arranged for entertaining, and Mrs. Hauger's hospitality is becoming far famed, this being one of a series of six dances given since last winter. Miss Caperton is one of the attractive society buds of the State, having just returned from an extended trip abroad with her mother, Mrs. James Caperton. Mr. Hauger was assisted in entertaining by Mrs. T. J. Smith, Jr., and her sons, Harry, Arnold and Paul Hauger.

The following handsomely engraved invitations have been received by relatives and friends here:

Mr. and Mrs. John Gillan
request the honor of your presence
at the marriage of their daughter
Mary Ann
to
Mr. John Speed Smith
on the evening of
Thursday, the fifteenth of September
One thousand nine hundred and ten
at seven o'clock
Methodist Episcopal Church
Milford, Illinois
Reception
at half past seven o'clock
East Lyne Street

Mr. and Mrs. George Phelps and Miss Margaretta Smith left Saturday to attend the wedding and its accompanying festivities.

A woman's ability to pity others gives her a lot of pleasure.

To double your wheat crop you must use the Peoria shoe and disc drill combined. See D. B. Shackelford & Co.

For Sale.

Ten or 12 good Duroc pigs, either sex. Price right.

tf DAVID A. McCORD.

Notice to Creditors.

All persons having claims against the estate of the late A. E. Carse, are requested to present same properly proven as required by law, on or before October 3, 1910, or same will be barred.

4t Mrs. Loutitia Carse, Admx.

Burn Gas instead of Cash.

Gas saves money. Don't have to waste it in getting up heat. It's ready in a jiffy. Don't have to waste cash after the cooking is done, as you do with coal. Turn off the gas and you turn off waste.

Gas is better in every way—saves time, dirt, work, worry and money, besides giving a wonderful amount of comfort, which folks never dreamed of before.

Richmond Water and Light Co.

Telephone 82.

Public Sale

I will sell at my residence on East Main-st., at 10 a. m.,

Thursday, Sept. 29, '10,

all my Household and Kitchen Furniture

Mrs. Loutitia Carse

Base Ball Games at Richmond

September 14 and 15, Paris
September 17, Frankfort

Games at 3:30 p. m. Admission 25c

	Won	Lost	Per't.
Paris	78	45	638
Lexington	64	54	542
RICHMOND	60	57	513
Winchester	60	58	508
Frankfort	57	56	504
Maysville	37	84	306

Base Ball.

The last game of the season with the Winchester Hustlers on Richmond grounds proved very disastrous to the visitors, as they lost both games of the double header played Thursday afternoon, in which they were out-batted and out-played at every stage. The first game was won by score of 8 to 2, the second 4 to 0.

Maysville was defeated here Saturday by the Pioneers, the score being 8 to 1, by defeating Richmond Sunday the Paris ball team won the 1910 Blue Grass Pennant. Atkison pitched the first five innings and allowed only two hits. He was succeeded by Wright who was driven from the box. Wills was sent to the mound and with the exception of his first inning pitched splendid ball. The score stood 7 to 0.

The Pioneers were defeated by the Colts at Lexington Monday afternoon by the score of 3 to 1. This defeat gives the Lexington team a good lead for second place in the pennant race. Richmond has about thirteen games yet to play and it is not improbable that the Pioneers will finish the season next to Paris, the pennant winners of 1910.

The last game of ball for the 1910 season on home grounds will be played at Pioneer Park Saturday afternoon with Frankfort.

The Peoria shoe and disc drill sows your wheat at a uniform depth and protects it from freezing. D. B. Shackelford & Co.

Dr. Robt. C. Boggs

Dentist

Telephon : 267

Office in Oldham Building

The Woman of Your Choice

will certainly appreciate a gift of some of the many articles of jewelry to be had here. If you want to please her or have a wedding gift to make come here and choose it. Jewelry is the best of all gifts and ours is the best of all jewelry.

F. J. YEAGER

MAIN STREET RICHMOND, KENTUCKY

The Use of Actual Money in most transactions is unnecessary. It is much better to pay by check and thus have a record and receipt at the same time. The State Bank and Trust Co., checks are as good as cash any time, better than cash many times. Why not start an account there. You'll find it a convenience and an advantage.

State Bank & Trust Company

Richmond, Ky

Woman's Friend

Nearly all women suffer at times from female ailments. Some women suffer more acutely and more constantly than others. But whether you have little pain or whether you suffer intensely, you should take Wine of Cardui and get relief.

Cardui is a safe, natural medicine, for women, prepared scientifically from harmless vegetable ingredients. It acts easily on the female organs and gives strength and tone to the whole system.

TAKE **CARDUI**

The Woman's Tonic

Mrs. Verna Wallace, of Sanger, Tex., tried Cardui. She writes: "Cardui has done more for me than I can describe. Last spring I was taken with female inflammation and consulted a doctor, but to no avail, so I took Cardui, and inside of three days, I was able to do my housework. Since then my trouble has never returned." Try it.

AT ALL DRUG STORES

Discharge the Ashman

Cook With Gas!

With gas comes comfort. Saves time and lessens labor. No coal to carry up; no ashes to carry out. Saves dirt. A great deal of coal isn't burned, anyway, it's carried away by the ashman—and that's just so much waste.

Free from Alcohol

Since May, 1906, Ayer's Sarsaparilla has been entirely free from alcohol. If you are in poor health, weak, pale, nervous, ask your doctor about taking this non-alcoholic tonic and alterative. If he has a better medicine, take his. Get the best always. This is our advice.

We publish our formulas

Ayer's

We banish alcohol from our medicines

We urge you to consult your doctor

A sluggish liver means a coated tongue, a bad breath, and constipated bowels. The question is, "What is the best thing to do under such circumstances?" Ask your doctor if this is not a good answer; "Take laxative doses of Ayer's Pills."

Made by the J. C. Ayer Co., Lowell, Mass.

J. R. Penington

Dentist

Office next door to Government building Richmond, Ky.

Money to Loan on Good Farm Lands.

The Northwestern Mutual Life Insurance Co., will loan money at 5 per cent interest on good improved farm lands on Mortgage.

Apply to J. C. Chenault, Atty. Richmond, Ky.

6-9-1

H. C. DOTY,

—SURVEYOR—

solicage of those its patron needing services of a competent man. Address, RICHMOND, KENTUCKY.

You can buy almost any kind of Automobile you want, cheap and on easy terms from

R. A. BARLOW

Agent,

Automobile Clearing House, Chicago. Ask him about The Badges Steersman.

5-25-tf

Dr. C. H. Mainhart

Graduate McKillipp Veterinary College of Chicago, Ill

Veterinary Surgeon

Office at J. R. Azbill's Stable

Office Phone 99
Res. Phone 332

Richmond, Ky

James & Hunley

Will buy or sell your house, farm town lots or any thing else in the Real Estate line. Any business intrusted to him will be promptly and carefully attended to. See him if his services are needed.

For Rent.

Four room residence on Collins street, possession at once. Apply 248 Collins street. 2t

---

For Sale

Extra good tobaccosticks.

MOWBRAY & ROBINSON,
West Irvine, Ky.

9-14-3t

School Music.

All parents who intend to have their children take piano lessons at the City High School, will please notify Miss Harriet Parrish at once. As is well known, Miss Parrish has been engaged by the Board of Education to have charge of the piano lessons, and parents will do well to see Miss Parrish in regard to this work at their earliest convenience. tf

Notice to Creditors.

Mary J. McClintock, Admr. *Plaintiff*
Notice to Creditors
Mary J. McClintock, Etc. *Defendants*

All persons haing claims against the estate of Mary J. McClintock, are notified to present same to me properly proven, as by law required, on or before October 1, 1910, or same will be barred.

4t H. C. RICE, M. C. M. C. C.

Notice to Creditors.

J. T. Estill, Admr. *Madison Circuit Court*
vs. Order *Plaintiff*
J. T. Estill, Creditors *Defendant*

On motion of the plaintiff this cause is referred to the Master Commissioner of this court to audit and settle. All creditors of the estate are ordered to appear before said Commissioner and file their claims properly proven before the first day of October, 1910.

All claims not presented before that day will be barred.

4t H. C. RICE, M. C. M. C. C.

Madison Female Institute

THE HILL

Next Session Opens

Sept. 13, '10

FOR CATALOGS ADDRESS

J. B. CASSIDAY

RICHMOND, KY

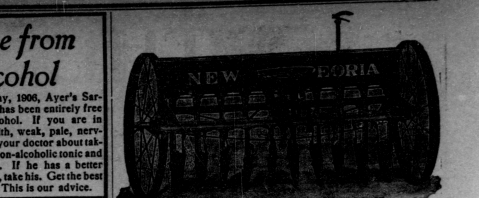

Peoria Drill

Don't One Look the Best?

The greatest Drill of the age. Has put new life into wheat growers. Combining both shoe and disc, something that has been lacking in the Disc Drill. You cannot appreciate this Drill until you see it. You cannot afford to buy until you know its features over others. For further information call and see

D. B. Shackelford & Co.

Hardware, Tinware, Stove and Farm Implements

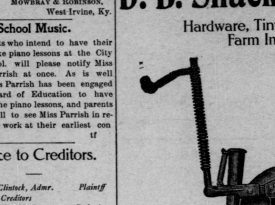

Take the Leg of Lamb

we offer you and when you come to taste it you'll declare you never before ate such delicate tender meat. For our lamb is real lamb—not young mutton sold at lamb prices. You'll find that by trading at this market you get what you pay for, a little bit better and cheaper than you expected.

C. C. CULTON

Successor to Douglas & Culton

231 WEST MAIN STREET TELEPHONE 125

Fresh Oysters DAILY

V. Ricci

Phone 3 Phone 3

THE QUESTION:

Is it a Bed Room Suit, Iron Bed, Dresser, 9x12 Art Square Cooking Stove, Range, Heater, or anything new in your home?

Its Easy to Get Them Our Way!

Save your Bank account. Try our easy payment plan; you'll like it. Payments made weekly or monthly to suit. Your credit is good. Give us your order to-day!

LUMAN AND HIGGINS

Furniture, Carpets and Stoves

Opposite Hotel Glyndon Main Street

Headquarters for Sewing Machines and Supplies---all makes

Is Your Plumbing Up-to-Date?

Does your plumbing equipment represent your good taste and your prudence as thoroughly as your other household furnishings?

Why not? The sanitary equipment of your house is a matter of the greatest importance. The health of your family demands that your plumbing fixtures should be clean and sanitary. The cost of modern equipment is quickly repaid in the increased comfort afforded, and in the freedom from repairs and trouble.

We install "Standard" guaranteed fixtures, unequalled for beauty of design and for day-in and day-out wearing quality.

Let us quote you prices on new equipment.

Richmond Motor & Plumbing

COMPANY (Incorporated)

Print Showing Through

A Clean Sweep SALE!

"A Dollar Saved is a Dollar Earned"—Men are Saving Dollars

Getting just the right Suit for this time of year—Suits, too, for the balance of the summer and early fall You'll never buy suits again like these for such little prices. Finish the season looking well-dressed and have and almost new suit next Spring

15.00 and 18.00 Suits
$12.75

20.00 and 22.50 Suits
$15.75

25.00 and 28.00 Suits
$19.75

30.00 and 35.00 Suits
$25.75

We are still making cut prices in all departments to close up and all spring and summer goods before our fall season begins. Our stocks have been replenished with many new novelties and desirable stuff for your outing troussau. Goods bought at reduced prices by us and extremely low prices will be named on them for your benefit

If you need anything in Men's, Ladies' and Children's Low Shoes

n ankle strap, pumps and ribbon ties. Call and see us—we have all the new things in novelties, neckwear, hosiery, wash fabrics, etc. You can save money by buying from us. Come in and get posted Repectfully

W. D. OLDHAM AND COMPANY

We have the best.....

TOBACCO STICKS

ever brought to this market. No rotten sap, but made of sound, kiln-dried lumber. Come and see for yourself. The price is right.

Blanton-Congleton Lumber Co. Incorporated

Successors to Ed. Blanton & Co.

Near L. & A. Depot Telephone 425

Farmers, mechanics, railroaders laborers rely on Dr. Thomas' Eclectic Oil. Takes the sting out of cuts burns or bruises at once. Pain cannot stay where it is used. a-m

The wise man carries both life and fire insurance. Dan H. Breck has the best police. t-f

A Weakling

is the only way to describe the poor child that is afflicted with worms. No matter how much or how often it eats, the worms get all the nourishment from the food, the child gets practically none. White's Cream Vermifuge gets rid of the worms quickly, easily and with no bad after effects. Price 25 cents a bottle. Sold by H. L. Perry. a-1m

COST!

MODERN BROTHERHOOD OF AMERICA

To Join

Membership Fee - - - - - -	$5.00
For 60 days - - - - - -	3.00
Local Medical Examiner's Fee -	1.00
Supreme Physician Fee - -	.25
	$6.25
Membership Fee reduced 60 to - -	$2.00
	$4.25

To Remain

Monthly Payments each month as follows:

MONTHLY ASSESSEENT RATES

Which include Per Capita and Reserve Fund Dues.			
AGES	$500.00	$1,000.00	$2,000.00
18 to 28 years	$ .50	$ .65	$1.15
29 to 32 years	.50	.70	1.20
34 to 37 years	.50	.70	1.25
38 to 40 years	.55	.75	1.35
41 years	.55	.75	1.35
42 to 45 years	.55	.80	1.40
44 to 45 years	.60	.80	1 45
46 to 48 years	.60	.80	.....

Local lodge dues per month whatever your lodge may charge (15c and up per month.)

BENEFITS

MODERN BROTHERHOOD OF AMERICA

What You Gain

AMOUNT PAYABLE

At death	$500.00	$1000	$2000
For accidental loss of hand	125.00	250	500
For accidental loss of foot	125.00	250	500
For accidental loss of eye	125.00	250	500
For fracture of			
Shaft of bone above elbow	25.00	50	100
Shaft of bones below elbow	25.00	50	100
Shaft of bone above knee	25.00	50	100
Shaft of bones below knee	25.00	50	100
Shaft of one bone below knee	12.50	25	50
Shaft of one bone below elbow	12.50	25	50
For Pott's fracture	12.50	25	50
For a Colles' fracture	12.50	25	50
Annual payment after 20 years of age.	50.00	100	200

Certificates Paid in Full From Date of Adoption.

THAT'S NOT ALL.

In time of need the members stand by you.

You gain a social time from meetings of your local lodge.

You belong to a Society having over 140,000 Members.

More benefits are paid for the money collected than paid by any other society or insurance company.

W. J. NEWSOM, State Mag'r.
Office with Dr. SANDLIN, Richmond, Ky.

OUR NEW FALL GOODS

Are : Arriving : Daily.

Clothing, Shoes, Hats, Caps and Men's Furnishings.

The Royal

Home of Good Clothes

J. S. STANIFER, Proprietor

Corner Second and Main Telephone 675

Constipation Cure Free

With the first signs of constipation you resort to the home methods of relief, such as hot or cold water on arising, lots of stewed fruit with your breakfast, etc., but what do you do when these fail?

The majority then start on salts and purgative waters, then changes to cathartic pills, etc. If you have gone through these various stages you know they were all failures so finally a permanent remedy for constipation is tried just once again, and to your astonishment you find a remedy made and intended for the purpose you are trying to accomplish. Such a remedy, as thousands can testify, is Dr. Caldwell's Syrup Pepsin, which is guaranteed to be permanent in its results. Its ingredients are such that by a brief use of it the stomach and bowel muscles are trained to again do their work, and suffering is the last thing you can do after using Dr. Caldwell's Syrup Pepsin for a few days. You will enjoy it from first to last, and so will Mrs. S. A. Hampton of Portage, O.

To those who are still skeptical there is a way to prove these assertions without a penny of expense. Simply send your name and address to Dr. Caldwell and obtain a free sample bottle. After using it if you are then convinced it is the remedy you need, buy a fifty cent or one dollar bottle of your druggist and send the empty bottle to Dr. Caldwell's office. Its directions are simple and its use is small. It is pleasant to the taste, does not gripe and is promptly effective, and these statements are guaranteed or money will be refunded.

This remedy is over a quarter of a century old and is personally taken by more druggists than any other similar remedy on the American market. Because of its effectiveness, purity and pleasant taste it is the ideal laxative for children, ladies and old people, and for these reasons Dr. Caldwell's Syrup Pepsin will be found to give you any medical advice you may desire for yourself or family pertaining to the stomach, liver or bowels absolutely free of charge. Explain your case in a letter and he will reply to you in detail. For the free sample simply send your name and address on a postal card or otherwise. For other remedy the doctor advises is Dr. Caldwell's Laxative Cold Cure. Dr. Caldwell building, Monticello, Ill.

SOLD BY ALL DRUGGISTS.

Kentucky State Fair Notes.

Five of the world's fastest pacers will be the "added attraction" at the Kentucky State Fair, which begins in Louisville, on Monday, September 12. The Fair management was able to secure the attraction for one day, Saturday, the closing day of the Fair. Dan Patch, with a record of 1:55; Minor Heir, 1:59 1-4, George Gano, 2:03 1-4 Hedwood Boy, 2:02 1-4 and Lady Maud C., 2:02 1-2, are the monarchs of the turf who will be seen together on Kentucky's soil for the first time. Dan Patch and Minor Heir will be driven as a team against time. It is possible the horses will also remain over Saturnight and be exhibited at the closing night horse show.

For Sale.

I have several good building lots for sale located on Lancaster and Breck Ave. Location, drainage, etc., all good. Most desirable for apartment house or living residence. Any one interested in purchase please call on the owner, Mrs. D. M. Bright or her son, Dr. Bright. tf

Acknowledge It.

Richmond Has to Bow to the Inevitable-Scores of Endorsements Prove It.

After reading the public statement of this fellow-citizen given below you must come to the conclusion: A remedy which cured years ago, which has kept the kidneys in good health since, can be relied upon to preform the same work in other cases. Read this:

James J. Hill, High St., Nicholasville, Ky., says: "Some time ago my back ached severely and I felt tired and restless. Pains frequently darted through my kidneys and were so severe that I found it difficult to stoop or straighten. I was also troubled at times by a weakness of my kidneys and the kidney secretions were highly colored and contained sediment. I was continually on the lookout for a remedy that would give me relief and when I finally heard about Doan's Kidney Pills, I began their use. It was only a short time before I found that they were helping me and the improvement continued until my trouble had disappeared. (From statement given May 15, 1905.)

TESTED AND PROVEN

On March 2, 1908 Mr. Hill said: "The benefit derived from the use of Doan's Kidney Pills years ago has remained permanent. I gladly confirm my previous statement."

For sale by all dealers. Price 50 cts. Foster-Milburn Co., Buffalo, New York, sole agents for the United States

Remember the name—Doan's—and take no other. st-1m

Mrs. Maude Mackey Walker's Hair Dressing Parlor.

Come in and have your hair dressed in the newest style, braids and puffs made to order. Braids restored to natural color. Highest prices paid for combings. Two doors above Stockton's drug store, on Main street. Office phone 545, residence 202. 6 Mo

"Mound City Paints may cost a trifle more, but—! Stockton & son 24s-1y

Commissioner's Sale.

Wylie Burn's Admr. & hrs Pl'ffs
Vs
Wylie Burn's Heirs Def'd'ts

Under and by virtue of a judgment and order of sale in the above styled action, rendered at the May term, 1916, of the Madison Circuit Court, the undersigned Master Commissioner of said court will on

Thursday, Sept. 15, 1910

At 2 o'clock p. m., on the premises, proceed to sell to the highest and best bidder the following described property. Viz: said property consists of five tracts of land.

Tract No. 1 contains 70.63 acres of land
Tract No. 2 contains 96.50 acres of land
Tract No. 3 contains 32.9 acres of land
Tract No. 4 contains 19.05 acres of land
Tract No. 5 contains 29.15 acres of land

Said five tracts of land is bounded on the west by Berea pike, on the north by the lands of J. M. Terrell, etc.; on the south by the homestead of Mrs. Wylie Burns and on the east by the lands of Wm. Burns, etc.

The Commissioner will offer tract Nos. 2 and 3 separately and then as a whole and the bid producing the most money will be accepted. The Commissioner will then offer tract No. 1 separately, tract No. 4 separately. Then he will offer tract Nos 1, 2, 3 and 5 as a whole and the bid producing the most money will be accepted. These farms are good land and in small farms and, it is splendid opportunity to buy a good farm at a reasonable price. Mr. Jefferson Cox will take pleasure in showing this land to prospective buyers.

Terms:—This land will be sold on a credit of six and twelve months time. The purchaser will be required to execute bond with approved security for the purchase money bearing six per cent. interest from date of sale until paid, to have the same force and effect as a judgment with a lien reserved upon the property until all the purchase money is paid.

H. C. Rice, M. C. R. C. C.

Rat(ling) Good Story.

The Danville Advocate prints the following story of a fly-catching rat, which to many will sound unreasonable, but The Climax is not skeptical as regarding the veracity of the item, since we have in Richmond a rat of like propensities. This animal has been seen in the early morning hours in the window of the grocery firm of Arnold, Hamilton & Luxon, and is an adept in the art of fly catching. The Advocate says: "There is a rat at the store of Mahan & Grimes in the Gilcher House building and he is easily worth his weight in gold. The varmint lives on flies and rids the store of the pests most every day. While other store keepers are pested with flies buzzing about the room and are forced to destroy them with poisons and sticky papers, Mahan & Grimes turn the job over to their educated rat which does the work according to Hoyle. Each morning about 5 o'clock the rat after finishing the rest of the store, enters the front show window and cleans up every pest therein. He was first observed several mornings ago by Mr. J. P. Frank, the whole-saler. This morning Mr. G. N. Jean witnessed the rare spectacle as well as a half dozen early risers. Mr. Jean says the rodent is such an adept that he catches the flies quickly on the wing."

New Order.

Pensioners who live in the county as well as rural mail carriers will be interested in the new order just sent out by the Postmaster General. The order authorizes the rural mail carriers to administer the oaths required of the pensioners and their witnesses. This eliminates their coming to town to make out their vouchers. The fee of the rural carrier cannot be over twenty five cents, and, although this is small there are some carriers who have a large number of pensioners on their route, and it will mean quite a little sum in the course of a year. Many an old soldier will be pleased to hear this news for it will save him many a long drive to town. Now he can deal with his mail carrier at his own gate.

Notice to Tax Payers.

Taxes are now due, and we will be pleased if all will call and settle at once. The penalty will be added, as prescribed by law, if taxes are not paid promptly. There is no reason for putting this off as taxes must be paid. David McCord, S. M. C. 3t.

Public Sale

As administrators of the estate of Nannie C. Gentry, deceased, we will sell on the premises on the Union City pike, 5 miles from Richmond, on

Saturday, Oct. 1st, 1910

Between 1 and 2 p. m. the following property: 117 acres of improved land with 8 room dwelling, stables, barns, ice house, milk house, cistern, ever flowing water, orchard and all necessary outbuildings.

Terms:—One-third cash on January 1, 1911, when possession will be given; balance in 6 and 12 months with 6 per cent. interest. Notes with approved security for deferred payments will be required.

ARCHIE DUNN }
BUTLER DUNN } Administrators.

Public Sale

As administrator of the estate of David Chenault, deceased, I will offer for sale publicly on the premises on Irvine pike, one mile from Richmond, at ten o'clock a. m., on

Wednesday, Oct. 5, 1910

The beautiful suburban home and about 30 acres of land. This land is as fertile as can be found anywhere in the State of Kentucky and would produce the finest tobacco. On this land is a modern eight room residence with all necessary outbuildings and an abundance of fruit and water. At same time and place will also sell household and kitchen furniture, some hay, corn and farming implements, carriage, cow, etc.

Terms:—The real estate will be sold one-third cash, balance in one and two years, interest at rate of six per cent. from date until paid. Personal property $10 and under, cash; over $10 payable Jan. 1, 1911, without interest.

Possession will be given on day of sale if desired. For further particulars call on Mrs. David Chenault, at the farm, C. P. Chenault, near by or write J. W. Elmore, admr., Lancaster, Ky.

LOND TOM CHENAULT, auctioneer.
8-24-5t

THE CHURCH SUPPER.

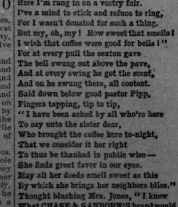

"Ding-dong!" said the big church bell,
"A supper to-night and things to sell;
Ding-dong! I do declare,
How I'm rung in as a victry fair.
I've a mind to stick and refuse to ring,
For I wasn't donated for such a thing.
But my, oh, my! How sweet that smells!
I wish that coffee were good for bells!"
For at every pull the sexton gave
The bell swung out above the pave,
And at every swing he got the scent,
And as he swung them, all content.
Said down below good pastor Pipp,
Fingers tapping, tip to tip,
"I have been asked by all who're here
To say unto the sister dear,
Who brought the coffee here to-night,
That we consider it her right
To thus be thanked in public wise—
She finds great favor in our eyes.
May all her deeds smell sweet as this
By which she brings her neighbors bliss."
Thought blushing Mrs. Jones, "I know
What CHASE & SANBORN'S brand would do."
Good deeds, you know, are only lent,
And so she smiled in deep content.

Sewell & McKinney

Staple and Fancy Groceries, Hay, Corn, Oats and Shipstuff

Telephone 223

Have Your Measure Taken for Fall Suit or Overcoat at E. V. Elder's

Fashion No. 677 Four-Button Regular Sack.

Who's your Tailor?

THERE'S one big advantage in selecting a fabric for a new Fall Suit or Overcoat from the handsome assortment of Woolens sent us by Ed. V. Price & Co., of Chicago, and that is: You get exactly what you pay for—

Honest Value In Made-To-Order Clothes.

Look over these new Fall fabrics and nobby Fashion ideas we have on display, and have us take your measure. We'll deliver clothes made as you want them, when you want them, at prices that are simply irresistible.

Exclusive local representative of Ed. V. Price & Co., Merchant Tailors, Chicago

Who's your Tailor?

WE sell all kinds of good clothes, both made to measure and ready to wear, but we particularly recommend those we have made as each customer wants them by

Ed. V. Price & Co.
MERCHANT TAILORS CHICAGO

You secure the advantages of a personally selected style and fabric, as well as a correct fit, thereby gaining a distinctive individuality of appearance, yet the cost is way below what most tailors ask for equal values. Let us prove it to you.

Exclusive local representative of Ed. V. Price Co., Chicago

Who's your Tailor?

IF you've been paying $45, $50 and $60 to some small tailor for your clothes because you tho't this was the only way to get satisfactory results in custom tailoring, you'd better give us an order to have a suit made for you by

Ed. V. Price & Co.
MERCHANT TAILORS CHICAGO

We'll show you their new Fall woolens—the most attractive patterns you've ever seen. Your selection will be made up to your measure, as you want it, for $20 to $40. If you're not satisfied, it won't cost you anything.

Exclusive local representative of Ed. V. Price & Co., Chicago

Fashion No. 683 Four-Button D.-B. Sack Soft Roll.

Who's your Tailor?

YOUNG men, college men, young feeling men, who demand a particular individuality of dress, will find exactly what pleases them best among the superb Woolens and nobby fashions we are showing from the Fall line of

Ed. V. Price & Co.
MERCHANT TAILORS CHICAGO

These well-known tailors will make clothes the way you want them at from 30 to 50 per cent below what smaller tailors ordinarly charge, and deliver unsurpassed quality, style and satisfaction. Let us measure you to-day.

Fashion No. 679 Three-Button Novelty Sack Soft Roll, Dip Front

$130 $130

Lackey & Colyer

Telephone 282

We will on Oct., 1st, 1910, give away one ful Leather trimmed Rubber Tire buggy valued at $100 Also a handsome set of Harness with rolled lines and open rolled Bridal valued at $30.

This is no humbug,—It is a fair deal and legitimate it clearly establishes our appreciation of your trade. We will give to each and every purchaser a ticket for every $10. worth of trade with us. Each ticket will represent a shot at the Buggy and Harness on the day of the drawing Oct. 1st, 1910. We further propose to sell you any article in our line of a liberal discount below the customary prices. This offerw ill save you money when you call in and make you money before you go out. See our circulars for full explanation, plenty of them at our office.

Read Carefully the Articles Below:

Horse collars
Back Bands
Farm Blind Bridals
Riding Bridals
Break Harness
Drive Harness
Surrey Harness
Buggy Pads & etc.
Houghton Buggies
Columbus Buggies
Manyer Buggies
R. L. & A. Buggies.
Kauffman Buggies
Post Buggies and all medium Buggies
Break Carts
Road Wagons and Surreys.
Rubber tier the best put on quick and reasonable
First class Horse Shoeing, the best Buggy trimmer, High Class Painting, your Binders and mowers quickly repaired.
Blacksmithing complete, any job in wood neatly repaired and also have the finest mechanics.

Send in your Vehicle for Painting and Repairs Early.

Lackey & Colyer.

The Best in Jewelrydom

Invites You to This Store

We gathered from everywhere good and well. Today we are asking your opinion of our stock as a whole. We ask for criticisms—request your critical looking. And when you have seen and bought, we are sure you will carry away an impression that will be sure to bring you back. It's your privilege to buy or look just as you please—and if you only look you're welcome.

L. E. LANE

Big Watch Sign 210 Main Street

ARE

YOU

Interested in Lumber, Lath, Shingles, Doors, Sash, Etc. If so, see

Todd-Edwards Lumber Co.

Phone 100 Corner Main & Orchard Richmond, Ky

The Hot Blast Air Tight Florence Patent Again Sustained by the U. S. Circuit Court

In the suit of J. B. Howard against Donat Bros., Antwerp, O., for infringement of U. S. patent No. 626867 in selling the Globe Hot Blast Stove, the U. S. Court sitting at Toledo, O. has again sustained the J. B. Howard Combustion patent and held the same infringed by defendants. An injunction and accounting for profits and damages has been ordered.

The Hot Blast Air Tight Florence, which has made a wonderful reputation wherever used, is fully covered by the J. B. Howard Combustion patent and Mr. Howard is determined to protect his customers in the sale of the Hot Blast Air Tight Florence and to continue the prosecution of infringers.

The J. B. Howard Combustion is also embodied in the Searchlight Utility Return Flue Floor Heater, a stove for burning anthracite coal, which is manufactured by the Utility Stove & Range Co., of Indianapolis, Ind.

— SOLD BY —

Douglas, Simmons & Deatherage

2nd Street Phone 20

Have Fifty Bran

New Silk Dresses

just in. From

$7.50 to $30.00

in Taffeta, Foulards and Tussa and Rajah. They were sent here to sell at the price. Come jumping.

Lots of Good Things Here

J. B. Walker

Fitting by Mrs. Moore—the best

138 Second Street Richmond, Ky

Where You Spend One-third of Your Life

certainly should be made comfortable and cheerful. That is your bed room. And we are prepared to help you with the handsomest of bedsteads, the cosiest rockers, the handiest of dressing cases, etc. Come and look them over. We defy you to say you have ever seen any nearly as nice at anywhere near our prices.

Ready For Bu
Again

SUPPLEMENT

THE RICHMOND CLIMAX

Volume 37 | Richmond, Kentucky, September 14, 1910 | Number 15

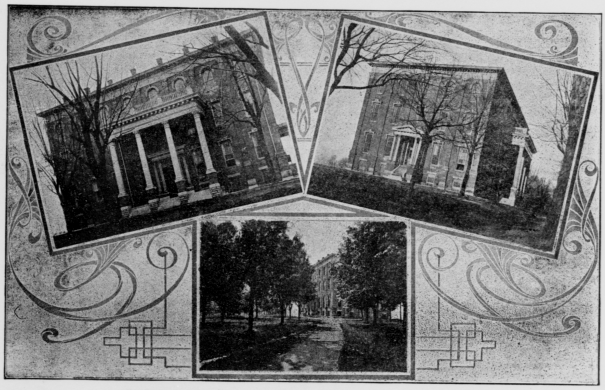

EASTERN KENTUCKY STATE NORMAL SCHOOL (Three View of University Hall)

Industrial
Historical
and
Illustrated

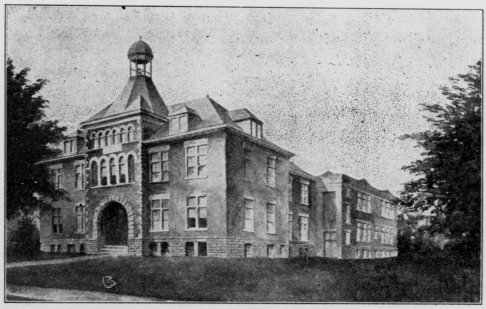

Descriptive
of Our
Many
Enterprises

CALDWELL HIGH SCHOOL

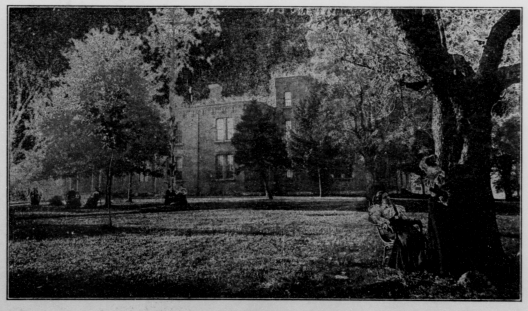

MADISON FEMALE INSTITUTE

& SON
Hay, Corn, Oats, Straw
ASPEN AVENUE
Phone 184

Big Industrial Edition published by the Climax, will find them on sale in the book store of the school. Price ten cents each.

tors leaves a wife and two children.

To stop the hiccoughs, press hard on the cheek, right in front of the ear. Those nerves there control the hiccoughs as money controls politics. You used only press—the nerves will do the rest.

Gertrude Lake, of Panola, spent Sunday with Miss Lillie Chrisman.

Mr. John Todd and family have been visiting Mr. and Mrs. M. A. Logsdon.

Miss Belle Broaddus, of Irvine, is the guest of the Misses Broaddus.

exemplary habits and an experienced and talented newspaper man.—Falmouth Pendletonian.

Mr. Barnes is a son of Mr. James Barnes, formerly of this city, and was an employe of this office.

woman, of refinement and culture, a member of the Christian church and a general favorite with scores of acquaintances and friends. Much sympathy is extended Mrs. Deatherage in her bereavement.

Where You Spend One-third of Your Life

certainly should be made comfortable and cheerful. That is your bed room. And we are prepared to help you with the handsomest of bedsteads, the cosiest rockers, the handiest of dressing cases, etc. Come and look them over. We defy you to say you have ever seen any nearly as nice at anywhere near our prices.

Ready For Busines Again

n our store front are still incomple
in order and we are ready for busines
new Crystal Glass Revolving C
them in a hundred miles of here.
from shop wear, but they considera
in showing goods and keeping st

Shoes, Suits, Trousers, etc. First

and BANK
ALITY

SPECIAL INDUSTRIAL EDITION, HISTORICAL AND ILLUSTRATED.....

A BRIEF HISTORICAL SKETCH OF THE

CITY OF RICHMOND, KENTUCKY

DESCRIPTIVE OF OUR MANY ENTERPRISES

"To The City of Richmond."

THE SHINING GLORY OF HER PAST IS THE BEACON LIGHT OF HER FUTURE.

The man who whisperr down a well,
About the goods he has to sell,
Won't reap the gleaming golden dollars
Like one who climbs a tree and hollers.

This Industrial Edition of fourteen thousand copies is respectfully and sincerely dedicated and inscribed to "The City of Richmond" and her enterprising citizens: the one our beloved home and the others our liberal friends who have so nobly and cheerfully given us their patronage during the recent years of our publication of The Climax. To Richmond, which has just begun to expand into a modern Twentieth Century City, and to her sons and daughters of the past and present, her sacred institutions of Religion, Education and Law, her honored Professional men and women, her Poets, Statesmen, Jurists, Artists, Editors, Authors, Scholars, and Ladies and Gentlemen of the Old School, and the New School, to these all, and to the great dawning Future of "The New Richmond," this illuminated flash-light view of "Richmond of Today" is offered as a token of mutual esteem and collective enterprise.

A. D. MILLER.

In placing before the thousands of persons—who will undoubtedly read this Industrial edition—a brief sketch of Richmond, Kentucky, it appears to the writer that it should be preceded by a few events in the annals of Madison county which lead to the establishment and organization of Richmond, the judicial seat and most important city in the county.

In the beginning let me say that of all the counties that I have ever written a history of, I have yet to find one that can compare with Madison, historically, and especially is this true in this State. Madison county is the most historical county in the State. The first settlement made in Kentucky was made at Boonesboro, Madison county, in the spring of 1775, by a party of sturdy North Carolinians and Virginians, under the command of Col. Daniel Boone. This company of adventurers had entered into Kentucky in the spring of 1775 for the purpose of hunting homes for themselves, and some of them raised crops of corn that year within the limits of the present county of Madison. When the land commissioners of Virginia held their session at Ft. Boonesboro, in December, 1779, the land on which Richmond was afterwards located was claimed by Thomas Johnson as a settlement and afterwards preemption right, and this claim of Johnson was allowed by the commissioners. The right of Johnson had been previously assigned to Col. William Hoy, the founder of Fort Hoy at Foxtown and was subsequently transferred to Capt. Jno. Miller and William Miller. No town was established here until a much later period, and no cabins built, or settlement made, until 1784. The land around the present site of Richmond and its vicinity seemed to have been quite attractive to many prominent and leading settlers of the county of Madison and the State of Kentucky. The county and survey books of James French and John Crooke, the earliest surveyors of Madison, show that pre-emption and settlement lands of Daniel Boone, Squire Boone, Richard Calloway, Jesse Benton, James Estill, Nathaniel Hart, John Boyle and many others, clustered around Richmond and adjoining country between Fort Estill and Silver Creek. On the first of August, 1786, the county of Madison was separated from Lincoln, and in February, 1787, by order of the Court of Quarter Session of Madison county, Milford was made our first county seat. That place was not then a town, but it was established as such by act of the Virginia Legislature in 1789. This town was named Milford by Capt. John Kincaid, one of its earliest settlers, and was built upon a little hill on a branch of Taylor's Fork of Silver Creek.

In 1798, owing to the division of the county, and the extension of the settlements on the frontiers of Madison, the town of Milford became inconvenient as a county seat. An act was passed by the Kentucky Legislature allowing the county seat to be changed by a majority vote of the magistrates of the county, provided the citizens of Milford were paid for their improvement. On the sixth of March, 1798, the magistrates of the county ordered that the county seat be moved to the center of the population, and ordered that the ridge near John Miller's barn be appointed as the seat of justice of the county.

James French was then county surveyor, elected in Virginia, and the county Court of Madison county ordered him to survey and lay off certain lands for the use of public buildings, prison bounds and stray pens, and in 1798, Richmond became the county seat, and the foundation of our beautiful city began.

Madison county is delightfully situated in the Central part of Kentucky. Its towering and majestic hills stand out like grim sentinels in the eastern part of the county. A county where all is peace, challenging all the world to compete with it in grandeur and scenic beauty. Its location, one of its chief charms, which, like the airy fairies of old, are beckoning to the stranger to come and find happiness and contentment within its borders. It has been, and is at present, the home of many distinguished men. It requires but a gentle puff to waft back the misty veil of the past and there to gaze in rapture upon immortal fame of those men whose names have gone down in history, whose fame has spread broadcast over the land. Daniel Boone, Capt. James Estill, Gen. Cassius M. Clay, ex-Governor McCreary, ex-Governor (of Missouri) David R. Francis, ex-Governor (of Missouri) W. J. Stone, Capt. John Wilson, the man who first planted the Confederate flag on Lookout Mountain; and others equally as prominent and claimed old Madison as home.

The chief products of the county are

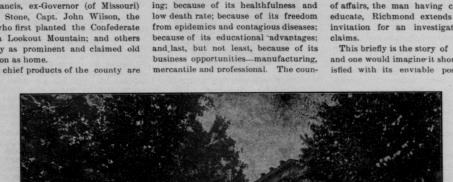

A SCENE IN RICHMOND

hemp, corn, wheat, oats, tobacco and live stock, all of which are produced in abundance.

Stock-raising is also a gigantic enterprise within itself. Kentucky's own natural bluegrass is found in all parts of the county.

There are no lands better adapted for grasses. Clover, timothy and orchard grass make standard hay of commerce, and are grown here extensively, and are on the increase. This county is especially adapted to fruit culture. Apples, peaches, plums and cherries grow well and yield abundantly. To those contemplating putting out large orchards we call attention to Madison county. The topography of the county is varied, the surface being broken and carved by numerous streams. The agricultural land is not confined to any part of the county. The best body of land for corn raising is the bluegrass area of this county. The creek and river bottoms have rich, friable soil that may be cultivated every year without loss of fertility, the Silver creek valleys overflowing almost every year, and a sediment several inches thick is deposited upon the land, keeping it up to the highest degree of fertility.

There is not a county in the State better adapted to livestock interests. The climate is of such a nature that cattle, hogs and sheep thrive on the common pastures nine months in the year without extra attention. Madison county is abundantly supplied with water. Rivers, creeks, springs and branches form a perfect net work. The water of these creeks is pure and clear as crystal.

While Madison county offers great inducements to manufacturers on account of abundance of raw material and water power, yet she offers greater inducements to those who desire to engage in horticultural, agricultural, livestock and poultry business.

As to its manufacturing advantages, a large quantity of raw material, cheap and satisfactory labor, low cost of living and proximity to market are the points and most important advantages for seekers of manufacturing establishments to consider.

A simple statement of setting forth the city of Richmond as it is today, giving salient features chiefly, and modestly pointing to what seems possible conjectures as to future prosperity, may not be amiss in this edition. The City of Richmond, with a population of nearly nine thousand, thriving and prosperous, is located on the L. & N. and L. & A. railroads in the central part of Madison county, of which it is the judicial seat. Since its inception in 1798, it has never experienced any fictitious growth, but has developed slowly, surely and steadily as the country around and about it has made advances in agriculture, stock raising and other kindred sources of farm revenue, and during the past four years its growth has been very marked.

Richmond challenges attention because it is one of the most delightful towns of residences on the continent; because of its salubrious and tempered climate; because of its low cost of living; because of its healthfulness and low death rate; because of its freedom from epidemics and contagious diseases; because of its educational advantages; and last, but not least, because of its business opportunities—manufacturing, mercantile and professional. The country surrounding Richmond is rich, and all kinds of field crops, vegetables and fruit are grown. The great advantages of cheap living are at once apparent here. People in all grades of life are enabled to live easier, happier and more comfortable here than in many other places, where expenses are higher.

The city is lighted by both gas and electricity—and has an abundance of pure water for all domestic and fire protection purposes.

The police department is efficient and the fire department excellent. The city officials are men every one of whom is deeply interested in the future of Richmond, and are pledged, without regard to party politics, to do all in their power to make Richmond a larger and better city.

There are many miles of well-paved streets, sidewalks of cement and stone, and convenient alleys, while the roadway approaches to the city compare favorably with any in the State.

Richmond has churches of nearly all denominations, educational advantages equal to any in the State, a fine opera house, good hotels, three newspapers viz.: "The Register," "The Pantagraph," and "The Climax." In Richmond is located the Eastern Kentucky State Normal School, and "Madison Female Institute," which are among the most favorably known institutions in the country.

The business blocks are unusually imposing for a city of its size. The banking interests are represented by four solid institutions, all doing a successful business on a conservative basis, the officers and directors of each being among our most prominent and trustworthy citizens.

The stocks of merchandise carried by the retail merchants are full and complete and compare favorably with those carried by similar stores in the large cities, hence it is absolutely unnecessary to go outside of Richmond to make purchases of any description. The professions are represented by progressive physicians, dentists and attorneys, while the real estate agencies are conducted by men thoroughly familiar with realty and property values.

Among the many advantages of Richmond are low taxes, low rents, excellent factory sites, no sympathetic strikes, healthful residence locations, excellent educational facilities, many churches, and excellent shipping accommodations.

But few cities have such beautifully shaded streets, the trees bordering them lending a most peaceful and home-like appearance.

While the improvements in Richmond have not been rapid, they have been substantial, and the citizens are ever ready to grasp and push to a successful issue any measure that is for the betterment of the city.

With every facility for transportation, and an agricultural population steadily increasing and widening and strengthening the home market, the incentives to energy and rewards, open to enterprise, exist here to an extent not excelled by any city in the Union of proportionate size to Richmond. To the manufacturer, the merchant, the man of affairs, the man having children to educate, Richmond extends a cordial invitation for an investigation of its claims.

This briefly is the story of Richmond and one would imagine it should be satisfied with its enviable position, but as it is of a progressive nature it wants more factories—and there are excellent opportunities for them here—more people, but at the same time it wants them here. People in all grades of life are enabled to live easier, happier and more comfortable here than in many other places, where expenses are higher.

The city is lighted by both gas and electricity—and has an abundance of pure water for all domestic and fire protection purposes.

The police department is efficient and the fire department excellent. The city officials are men every one of whom is deeply interested in the future of Richmond, and are pledged, without regard to party politics, to do all in their power to make Richmond a larger and better city.

There are many miles of well-paved streets, sidewalks of cement and stone, and convenient alleys, while the roadway approaches to the city compare favorably with any in the State.

Richmond has churches of nearly all denominations, educational advantages equal to any in the State, a fine opera house, good hotels, three newspapers viz.: "The Register," "The Pantagraph," and "The Climax." In Richmond is located the Eastern Kentucky State Normal School, and "Madison Female Institute," which are among the most favorably known institutions in the country.

The business blocks are unusually imposing for a city of its size. The banking interests are represented by four solid institutions, all doing a successful business on a conservative basis, the officers and directors of each being among our most prominent and trustworthy citizens.

The stocks of merchandise carried by the retail merchants are full and complete and compare favorably with those carried by similar stores in the large cities, hence it is absolutely unnecessary

Societies of Richmond

Secret and Fraternal.

Richmond if well represented in its secret and fraternal organizations, and moreover each and every one of them is strong, not only in membership, but as well from the fraternal and benevolent feeling and results radiating from them all. It is an old saying, and an accepted one, that a member of any organization who lives up to his, or her, obligations cannot stray very far from the paths of Christianity as exemplified in the teachings of the Golden Rule, and this feeling is very largely manifested by the members of the numerous secret, fraternal and benevolent societies of Richmond.

Among the orders here are Masons, Elks, Knights of Pythias, Red Men, Modern Woodmen, A. O. U. W., Odd Fellows, National Union, Daughters of Rebekah, Junior O. U. A. M., M. B. A., Knights of Templar, several colored Lodges, and the societies connected with the various Churches, as well as a number of social, musical and other clubs.

Churches of Richmond

Our Religious Organizations.

The spiritual welfare of Richmond is taken care of by Churches of the following denominations: Baptist, Presbyterian, Christian, Methodist-Episcopal, Roman Catholic, Episcopal and several colored denominations. The Church buildings are in the main large and commodious.

That great interest is manifested in all the religious services as well as in the work of the numerous auxiliary societies, and that the various Pastors are earnest workers in the cause, is evident from the high moral tone of the city. Richmond is particularly free from the rougher element, and crimes of any description are rare indeed, and this condition is undoubtedly due in great measure to the good influences which radiate in all directions from our religious organizations.

Civic Pride

Richmond Must Have Improvements.

One of the traits of a wide-awake, progressive town is civic pride. It is a good trait, for while sometimes it leads one into making slightly exagerated statements, yet in the main it is a good healthy feeling for the individual, and at all times conducive to the prosperity and growth of his city. It makes one vigorous in defense and persistent in undertakings; it is an incentive to industry; it makes the individual contented and therefore happy. Believe in you town and talk your belief. If you have any old fogies remember they are in the minority, and that it takes all kinds of people to make a world anyway. Encourage live people to move in by making it worth their while. Welcome outside capital in developing any natural resources the town has. Don't begrudge the dollars the enterprising man makes, but hustle around and collar a few yourself. Above all "pull together," and the town will ride the high wave of prosperity over the most discouraging breakers, and every inhabitant will get his or her share of the profit from the voyage.

Build One Here

Suggestive Monument For a Town

Push
Boost
Energy
Schools
Morality
Churches
Harmony
Cordiality
Advertising
Talk about it
Write about it
Speak well of it
Healthful location
Help to improve it
Advertise in its papers
Good country tributary
Elect good men to office
Honest competition in prices
Faith exhibited by good works

Try to make the atmosphere healthy. Fire all croakers, loafers and dead beats. Let your object be the welfare, growth and promotion of your town and its people. Speak well of public spirited men, and also be one of them yourself. Be honest with your fellowmen.

The Illustrations

In This Edition

The publisher of the Climax feels justly pleased at the large assortment of engravings in this edition, for they give an idea of the city of Richmond and its advantages, never before attempted. A number of them were reproduced from photographs taken by McGaughey, the well known photographer of Third street.

A Few Facts That Should Interest Every Climax Reader.

When a man or woman becomes perfect in their work, and makes no errors or mistakes, their place is in heaven, not on earth.

In a big Industrial Edition, such as the Climax has just published, there is bound to be mistakes. There never was, and never will be, a similar edition published without some errors. When you take into consideration that our edition contains sixteen pages; eighty columns; nine thousand four hundred and forty lines of type; sixty-three thousand and eighty words, and about two million, two hundred and seven thousand eight hundred separately formed letters, you will agree with us that the errors are astonishingly few, any fair minded person will concede this fact.

We contend, without fear of contradiction, that it is the best Industrial Edition ever published in Central Kentucky, for critics have told us so.

Of the few errors we feel as badly as the persons whose articles they appeared in do.

In the State Bank & Trust Co., we say the capital is $15-000. It should be $150,000. To those living here the error is apparent at a glance. To those away from here a perusal of the article and the splendid showing of the bank will convince them that the capital as printed, is wrong.

Toward the close of the Madison National Bank article, the word Richmond, instead of Madison, is used. As there is no Richmond National Bank, any reader will understand that it is a typographical error

In the L. R. Blanton story, Winton coal is made to read Wintop coal, a mistake of one letter, which does not in any way detract from the value of Winton coal as one of the most satisfactory and economical coals mined, and which is growing more in favor every day.

The cut used at the head of the Bennett & Higgins article is an exact portrait of the building as it is today, but was made before the present popular firm succeeded to the business. As the burial car stands in front, and everything else in the picture is true, and the name Bennett & Higgins, Furniture and Undertaking, appears under it, it seems hardly possible that

& SON
Hay, Corn, Oats, Straw
ASPEN AVENUE
Phone 184

Big Industrial Edition published by the Climax, will find them on sale in the book store of the school. Price ten cents each.

ura leaves a wife and two children.

To stop the hiccoughs, press hard on the chest, right in front of the sea. There nerves there control the hiccoughs so many contrary policies. You need only press the nerves will do the rest.

Gertrude Lake, of Pleasant, spent Sunday with Miss Lillie Cherbman.

Mr. John Field and family have been visiting Mr. and Mrs. M. A. Logston.

Miss Belle Broaddus, of Irvine, is the guest of the Misses Broaddus.

exemplary habits and an experienced and talented newspaper man.—Falmouth Pendulumian.

Mr. Barnes is a son of Mr. James Barnes, formerly of this city, and was an employe of this office.

woman, of refinement and culture, a member of the Christian church and a general favorite with scores of acquaintance and friends. Much sympathy is extended Mrs. Deatherage in her bereavement.

any one could as belonging underneath.

We are sorr unimportant e We wish we fied them.

Therefore, ting this expl our power un stances.

Madison Co comes a

News has been tives and friends riage in Chicago and Miss Pauline Tenn. The wedd the bride slipping leave. Mr. Mello Mellon, of this co of Rev. P. F. Ada nected with the M Brass Bed Co., fo and his territory, covers all of Ill Mellon will make Ill. He has many here who will extr

The Ball Gam Will Take

Base ball enthus portunity on Frida the most interes games ever pulled when the Big Lea bats with the p team is composed lodges of the city Red Men and Pyth Scouts will have known ball play Greenleaf, H. M. rill, Dr. R. E. M Elmer Deatherage Terrill, T. C. Van others. An amu game will be the since the opposi the right to place position they see will appear in dre tion ball uniform ture and one whi crowd is the fact of the proceeds Clay Infirmary. Big League Scout firmary will rece the proceeds, and forty per cent above institutio game, there will of sports, such circling the base barred) and other sorts and descr begin promptly a aneiless to say th standing room at

Is The Time

e year when mother's are think-
t school dresses and fabrics.....
nspection of our stock will con-
e you that we are headquarters
ovely

Calico

NGHAMS

ras

howing of mid-summer mater-
superb. We carry a full line
ovelties and you will make a
ke if yon don't visit our Drapery
tment .·. Our stock includes
thing to be found in an up-to-
Dry Goods Store

WEN McKEE

RY GOODS COMPANY

COME TO OUR REST ROOM Corner 1st & Main

nd Climax.

WEDNESDAY

PRINTING CO

erated.)

EDITOR

ASSOCIATION

BUMPERS LEAGUE.

PER YEAR

ANCE

14 - - - 1910

hem Away.

twenty years
tting out In-
s, the writer
in many in-
ers to copies
a portion of
put aside
g to mail
e not know-
th them will
around and

WITH YOURS.

as had pre-
lling list of
re not sub-
aper and will
our expense
ou have no
ou have any
t use, don't,
, but send
we have a
here every

oo fine a one
ingle copy

g to the average
rows of tiling
s, ready for the
ne from B street
s, in the opinion
fore-runner of a
sewerage sys-
to all parts of
a small section
on the necessity
t thinking per-
mongst against
, with the open
in a large per
ased the wors
ther cities, no
as Richmond,
ne, in the most
dition, and it is
re so far behind
ers of health.
The Mayor and
ll will receive
of a large num
nstruction of
e city authorit-
s, in the near
whereby sew-
dy every section

ays: "It looks
for the Demo-
overnor would
e Congress of
his fall. The
for for Gover-
out the Demo-
. There is
to settle the
as we can do
be time to be
see that Hon.
opponent, Col.
y. One thing
. Next year's
mselves. So,

lelm for Con-
mber election
whether Mc-
Hendricks and
be our stan
Governor."

Estill Herald

management
merly of this
ice last week.
ed to a seven
on, and is a
ll the thriving
deserving of
ens of Estill

the following
stone, by the
henlah Sand-
ni Whetstone,
out for brim-

J. S. Street

econd and Main

COMMENDING ex-President Theodore Roosevelt's course in refusing to sit at the same table with United States Senator William Lorimer, of Illinois, at the Hamilton Club banquet in Chicago. Thursday night, William Jennings Bryan said that the former President's action would elevate society and politics to a marked degree.

SINCE there is to be another big aviation meet in France soon, undertakers will be kept busy for a time making funeral arrangements.

IT would be well if every one would do the thing he can do and not stand and do nothing because there is some other thing he can't do.

IT would be well if people could learn the difference between self respect and selfishness.

SOME one has defined marriage as a fashionable way of committing suicide.

PEOPLE who stand on their dignity often find the ground very slippery.

PERSONALS

GOOD THOUGHT .

"Do not look for wrong or evil.
You will find them if you do;
As you measure to your neighbor
He will measure back to you.
Look for goodness, look for gladness,
You will meet them all the while;
If you bring a smiling visage
To the glass—you meet a smile."

Mrs. Dan Terrill has been visiting in Lancaster.

Mrs. A. C. Scanlan and children were in Lexington Monday.

Mr. R. J. McKee and family are at French Lick Springs

Mr. and Mrs. T. H. Collins were in Lexington last week.

Miss Mabel Mason will teach again this year in Lancaster.

Miss Ede B. Rice, of Gadsden, Ala., is with relatives here.

Mr. Harry Scrivner, of Winchester, was here last Thursday.

Mr. H. B. Hanger has returned from a business trip to New York.

Mr. and Mrs. Joe A. Evans have returned to their home in Panama.

Mrs. T. J. Davis, of Campbellsville, is visiting Mr. and Mrs. S. B. Parrish.

Mrs. J. C. Bush and children are visiting Mrs. C. N. Pates, in Danville.

Miss Cecil Barnett has returned from Danville where she visited relatives.

Miss Sue Phelps has accepted a position as nurse in the Lancaster hospital.

Miss Nannie B. Herring, of Lancaster, came Monday to enter Madison Institute.

Miss Margaret Rupard has gone to Lexington to spend the entire fall season.

Mrs. Hattie Buchanan and daughter, Elath, have returned from the Exposition.

Mrs. Raymond Shearer, of this county, is in Winchester visiting her son, J. W. Shearer.

Mr. Theodore Wilson has returned from a short visit to his daughter, Mrs. George Frazier.

Mrs. Dan M. Chenault entertained Saturday afternoon with a delightful sewing party.

Miss Tommie West, of Speedwell, has accepted a position in the graded school at Pineville.

Miss Annie Mae Walker has gone to Staunton, Va., where she will enter the Baldwin Seminary.

Mrs. S. N. Moberley and son are at home from Hot Springs, Ark., where they spent the summer.

Prof. Wren Grinstead is at home from Chicago where he took a summer course in the University there.

Messrs. John S. Henderson and Claude McDonald visited relatives and friends near Winchester last week.

Mr. and Mrs. Pleas Broaddus have moved out to their handsome country home near Lake Jackson.

The Mary Pattie Music Club held a business meeting last Wednesday afternoon with Miss Issie Million

Mrs. G. D. Simmons went to Lexington Friday to attend the funeral of her cousin, Miss Annie Hescox.

Mr. and Mrs. Lyman Parrish went to Somerset last week to visit Mr. and Mrs. G. P. Grinstead for a few days.

Mr. R. L. Gentry will reach home this week from a several week trip through Southern and Western Kentucky.

Miss Strong, of New York, came Friday for a little visit to Professor and Mrs. Russell Robinson, on Fourth st.

Mrs. George Snyder, who has been visiting Mrs. Dan M. Chenault, returned Monday to her home in Mt. Sterling.

Mr. and Mrs. B. B. Million, two daughters, and son, Lurline, have been attending the Exposition at Cincinnati.

Mr. and Mrs. Tevis Haguely have moved into the cottage on Third street recently vacated by Mrs. Nettie Templeman.

Miss Nellie Donnelly, of Cincinnati, was arrived and will have charge again season of E. V. Elder's millinery

and son have con-

student a visit to Mr. and Mrs. N. B. Turpin and have gone to their home in Pineville.

Miss Nell Roark, of Paris, has been visiting relatives here.

Mr. Joe Weaver has returned home from a seven months stay Mississippi.

Hon. and Mrs. C. L. Searcy left yesterday for a visit at Swango Springs.

Mrs. J. H. Toy, of Maysville, is visiting her parents, Mr. and Mrs. C. F. Moberly.

Miss Elisabeth Searcy has returned from a visit to her sister, Mrs. Walker Stewart, in Elizabethtown.

Mrs. Joe Chenault and Mrs. R. E. Turley were guests last week of Mrs. Jack Hussell in Winchester.

Danville Advocate: Mrs. W. A. Bull, of Greenville, Miss., is visiting Prof. and Mrs. Chas. Crooks, North First St.

Winchester Democrat: Mr. John W. Shearer, Road Supervisor of Madison county, spent the week end with friends here.

Mrs. W. S. Bacon and little daughter, Willie Bruce, of Lexington, are visiting her sister, Mrs. Clifton Weaver, on North st.

Mrs. J. A. Stevens entertained a number of young friends Tuesday evening in honor of her neice, Miss Aubrey Burgin, of Lexington.

Miss Warfield Crenshaw, who has been visiting in Lexington, is again with relatives here, before going to her home in Richmond, Va.

Mrs. Harry Edwards and baby, of Canada, are visiting Mrs. H. M. Blanton. Mrs. Edwards was formerly Miss Ailene Watts, of Lexington.

Mr. and Mrs. Jonah Park, of Union City, are at home on a delightful Western trip. They visited in Illinois, Missouri and Oklahoma.

Miss Hester Covington, who has been with Campbell-Hagerman College in the capacity of secretary during the summer months has returned home.

Mr. and Mrs. Clarence Elmore, returned to their home in Covington, today after a pleasant visit to the latter's parents Mr. and Mrs. B. Juett.

The Cecilian Club will resume work for the winter on October 5th. The first meeting will be held with Mrs. M. C. Kellogg, the club president.

Mrs. Theodore Wilson, of Moberly, will leave Friday to spend a week with her daughter, Mrs. Geo. Frazier, at Wisemantown, Estill county.

Mrs. J. P. Mann, of Richmond, and son, Mr. Frazier Eals of Salem, Ind., are guests for the fair of Mr. and Mrs. B. F. Remington.—Bourbon News.

Mrs. John W. Shearer and Mrs. James Haguely have returned to their home from Cincinnati where they attended the Exposition. They also visited in Falmouth.

Misses Lucy and Fannie Moore are at home from a visit with their neice Mrs. W. R. Golden, near Winchester. They also attended the Association at Goshen while there.

Misses Delia and Fannie Tinder, daughters of Elder F. M. Tinder, of Lancaster, are attending the Normal School. They have taken rooms with Mrs. Joe Chenault.

Misses Norma Ballew, Lucile Gibbs and Tommie Cole Covington left Monday for Lexington, where they will matriculate at Campbell-Hagerman College.

Mr. and Mrs. Thomas C. Tussey, of Ambia, Ind., were the guests of their cousins, William N. Moore and sister, several days last week, at their home near Duncannon.

Mrs. A. J. Suit has been spending several weeks with relatives, in Madison county. Mr. Suit will go to Maysville Saturday and will accompany Mrs. Suit home the first of the week.

Dr. W. G. White and wife are in Louisville this week. The doctor is looking after his interest in W. G. White & Co. of that city, of which company he is president and a large stockholder.

Mr. J. W. Murphy, of Sodalia, Mo., has been visiting his sister, Mrs. Ann Enright, at the residence of her son, Mr. M. F. Enright. Mr. Murphy and Mr. Enright left Monday for a visit at Crab Orchard.

Hon. Jerry A. Sullivan, who has been touring several countries of Europe, sailed on the eighth from Copenhagen for home. He has had a delightful trip and will be given a hearty welcome home.

Messrs. Paul and Robert Burnam and Murray Smith were hosts at a delightful dance on last Friday night, in honor of Miss Jamie Caperton's attractive houseparty. Music was furnished by the Frankfort orchestra.

Mrs. J. H. Perkins, of Henryetta, Oklahoma, and Mrs. J. B. Dozier and little son, of Pond Creek, Oklahoma, are here to see their father, Mr. J. P. Long, who is convalescing from a critical illness.

Mother Lehman, of the Prison Reform work, was a visitor here several days this week. Mrs. Lehman's home is in Louisville and she is known all over Kentucky for her noble work. She addressed the various Sunday-Schools, Sunday morning.

It is indeed gratifying to her many friends to know that Mrs. Carlo B. Brittain, whose critical illness for many weeks has been a source of deep anxiety, is now improving rapidly and every indication is for her ultimate recovery.

Mr. and Mrs. Vollinwider, of McArthur, Ohio, come Saturday night to spend Sunday with Mr. and Mrs. Elmer Deatherage. Mrs. Deatherage accompanied them to Lexington Monday to settle up the estate of their sister, the late Miss Annie Hescox.

Louisville Post: Mr. and Mrs. Julian VanWinkle returned this week from a trip through Yellowstone Park and the West. Mrs. VanWinkle will leave on Monday for Lexington to spend two weeks with her sister, Mrs. Newton Combs.

Jessamine News: Misses Elizabeth Turley and Margaret Covington, of Richmond, have been the attractive guests of Misses Elizabeth Steers and Lourena Lowry. Many pleasant social affairs have been given in their honor. Miss Lillian Boggs gave them a spread

dinner on Friday, followed by a rink party.

Mr. Charlie Anderson one of the best known drug clerks in the city, has gone to Cincinnati to enter a school of pharmacy. Mr. Anderson has served as apprentice in the drug houses of both B. L. Middleton and H. G. Perry, being graduated by the latter for quite a while prior to his going away.

Mr. Joe S[illegible] Florida, was a [illegible] Amsil D. Mills route to his o[illegible] he will join h[illegible] weeks with re[illegible] Gardner has [illegible] nine years and [illegible] tion with on[illegible] houses of that

Miss Mamie [illegible] urday from a [illegible] spent with r[illegible] Richmond and [illegible] Monday she w[illegible] Miss William[illegible] way. Miss W[illegible] talented pupil[illegible] her regular w[illegible] Music and [illegible] Leader.

Mr. Overto[illegible] was here Thu[illegible] Wazo, was [illegible] ness....Judge [illegible] Creek, Madis[illegible] day....Miss Fl[illegible] ed from a visi[illegible] and Richmon[illegible] and J. J. Gre[illegible] here last Fr[illegible] Herald.

Mr. William[illegible] elegant dinner[illegible] his parents, J[illegible] Wallace, on J[illegible] was something[illegible] as Mr. Walls[illegible] Yale where he[illegible] the close of t[illegible] enjoyed the de[illegible] evening were:[illegible] Burnam, Murr[illegible] tella, Jerre Po[illegible] Prewitt Chenau

No more we[illegible] our city recen[illegible] Smith, the for[illegible] of the South[illegible] Dr. Smith has[illegible] for five weeks[illegible] preach the fu[illegible] man. Dr. Sm[illegible] Murfreesboro,[illegible] pleased with[illegible] holds a warm[illegible] Richmond peo[illegible]

The followi[illegible] Jacksonvil[illegible] Joseph S. Gar[illegible] Richmond w[illegible] the Dixie Fly[illegible] Irvine, Ky., to[illegible] tion, joining[illegible] Irvine, Ky., p[illegible] Irvine is the r[illegible] and Mrs. Gard[illegible] always one co[illegible] Richmond.

"Arlington," and Mrs. Harr[illegible] a brilliant[illegible] honor of Miss[illegible] her attractive[illegible] Miss Dabney,[illegible] the beautiful[illegible] ball room was[illegible] clematis and a[illegible] freshments we[illegible] evening. Few[illegible] so well arran[illegible] Mrs. Hanger's[illegible] for dance, th[illegible] six dances giv[illegible] Caperton is on[illegible] buds of the S[illegible] from an exte[illegible] mother, Mrs.[illegible] Hanger was as[illegible] Mrs. T. J. S[illegible] Harry, Arnold[illegible]

The followi[illegible] invitations hav[illegible] lives and frien[illegible] Mr. so[illegible] request the[illegible] at the mar[illegible]

Mr. J[illegible] Thursday, t[illegible] One thousa[illegible] at[illegible] Methodi[illegible] Re[illegible] t half past se[illegible] East Lyne[illegible] Mr. and Mrs.[illegible] Jacqueline Sm[illegible] end the wedd[illegible] festivities.

A woman's[illegible] gives her a lot[illegible]

To double y[illegible] use the Peerl[illegible] bined. See [illegible]

Ten or 12 ge[illegible] Price right.[illegible] if

Notic[illegible]

All persons[illegible] estate of the l[illegible] quested to pres[illegible] as required by[illegible] 3, 1910, or sam[illegible] at Mrs[illegible]

Pub[illegible]

I will s[illegible] dence o[illegible] at 10 a.[illegible]

Thursday, Sept. 29, '10,[illegible] all my Household and[illegible] Kitchen Furniture

Mrs. Loutitia Carse

Base Ball Games at Richmond

September 14 and 15, Paris
September 17, Frankfort

Games at 3:30 p. m. Admission 25c

	Won	Lost	Per't.
Paris	76	45	628
Lexington	64	54	542
RICHMOND	60	57	513
Winchester	60	58	508
Frankfort	57	56	504
Maysville	37	84	306

Base Ball.

The last game of the season with the Winchester Hustlers on Richmond grounds proved very disastrous to the visitors, as they lost both games of the double header played Thursday afternoon, in which they were out-batted and out-played at every stage. The first game was won by score of 8 to 2; the second 4 to 0.

Maysville was defeated here Saturday by the Pioneers, the score being 8 to 1.

By defeating Richmond Sunday the Paris ball team won the 1910 Blue Grass

Mansell

J. R. Pennington
Dentist

Office next door to Government building Richmond, Ky.

Money to Loan on Good Farm Lands.

The Northwestern Mutual Life Insurance Co., will loan money at 5 per cent interest on good improved farm lands on Mortgage

Apply to J. C. Chenault, Attr,
6-9-1 Richmond, Ky.

H. C. DOTY,
—SURVEYOR—
solicage of those its patron needing ser-

Free from Alcohol

Since May, 1906, Ayer's Sarsaparilla has been entirely free from alcohol. If you are in poor health, weak, pale, nervous, ask your doctor about taking this non-alcoholic tonic and alterative. If he has a better medicine, take his. Get the best always. This is our advice.

We publish our formulas
We banish alcohol from our medicines
We urge you to consult your doctor

Ayer's

For Rent.

A sluggish liver means a coated tongue, a bad breath, and constipated bowels. The question is, "What is the best thing to do under such circumstances?" Ask your doctor if this is not a good answer. "Take laxative doses of Ayer's Pills."

Made by the J. C. Ayer Co., Lowell, Mass.

Hon. Jerry A. Sullivan

Attorney at Law

Hon. Jerry A. Sullivan was born in Madison county, and is a graduate of Central University. He was admitted to the bar and has practiced his profession here nearly thirty years. He was State Representative from this district in the General Assembly of 1908, and is the author of the Appropriation Bill, and also introduced, and successfully worked for the success of, the County Board Bill and other important educational measures. He rendered the very highest service also in the Legislature as a member of the Rules Committee, and was Chairman, throughout the session, of the A. and M. College and State Normal Schools Committee.

He served as County Attorney, and is a member of the Board of Regents of the Eastern Kentucky State Normal School, and in recognition of his interest and untiring endeavors in behalf of this great institution, one of the buildings is named Sullivan Hall in his honor. He is a well known public speaker, and his address at the annual meeting of the Kentucky State Educational Association, held at Estill Springs, June 23-24-1909, on "The New School Law," was so favorably received, that resolutions of thanks were given him by the Association, and by unanimous vote the address was ordered printed and bound and a copy sent to every school superintendent and prominent educator in the State.

Hon. Jerry A. Sullivan is largely interested in many business enterprises, in and about Richmond, and is ever ready to do all in his power to advance the welfare and prosperity of the city. Among other offices he is President of the State Bank & Trust Company, and President of the Richmond Water & Light Company, and is Chairman of State Central Committeeman of the Eighth District.

J. B. WALKER

Ladies' Garments.

J. B. Walker has been engaged in his present business for three years, and January 1, 1910, moved to the store he now occupies. He carries a large assortment of ladies' ready-to-wear garments from the largest and best makers in the country, the majority of which come from the acknowledged style producers of New York and Philadelphia, and are exclusive patterns to be found only at his establishment.

The manufacture of ready-to-wear garments for ladies has become an art, so that in these times it is possible to obtain equally as good a fit as in made-to-measure garments, and at a much less cost. This is particularly the case with garments purchased of J. B. Walker, and if, perchance, any of his suits, waists, coats, skirts, etc., need any altering he has with him Mrs. Moores, one of the best fitters in the State, to superintend the alterations and see that the garment conforms to the figure of the purchaser in every detail.

The fall styles are now here and ready for the inspection of the ladies of Richmond and vicinity, and are more than worth a visit to the store, for they are rich in appearance, modern in price and a real home comfort. Call on J. B. Walker to see them, for he carries everything for the ladies, in all styles, shapes and shades, at his store, 138 Second street.

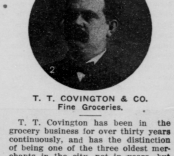

T. T. COVINGTON & CO.

Fine Groceries.

T. T. Covington has been in the grocery business for over thirty years continuously, and has the distinction of being one of the three oldest merchants in the city in years, but not in actual service. He began as a member of the firm of W. K. Denny & Co., in 1880, which continued until 1884, when it became Covington, Arnold & Brother, and remained under that name until 1907, since which time it has been T. T. Covington & Co.

They have a particularly fine store, large and light, and carry a complete stock of staple and fancy groceries, canned goods, teas, coffees, country produce, fruits, vegetables, flour, confectionery, cigars, tobacco, salt, field and garden seeds, etc. In addition to the retail grocery business they are wholesale dealers in wheat, corn and hay, which they buy and ship in large quantities.

T. T. Covington was elected Mayor of Richmond in 1893 and served four years. In 1897 he was elected a member of the Board of Education, and was a member of that body six years. In November, 1903, he was elected a member of the City Council, assuming the duties of the office in January, 1904, and has served in that official capacity continuously since.

The grocery of T. T. Covington & Co. is located at 232 West Main street.

W. W. BROADDUS & CO.

Coal, Feed, Lime, Brick, Etc.

This well and favorably known coal business was established about eight years ago, and was purchased January 1, 1910, by Broaddus & Vaughn, who conducted it until July 20, last, when W. W. Burnside and B. F. Robinson took over the latter's interest, and with W. W. Broaddus compose the present firm.

W. W. Broaddus, who is in charge of the business, has resided in Richmond eighteen years and for fourteen years has been in the coal business, and during that time has made a host of friends and customers.

W. W. Broaddus & Co. are retail dealers in coal, feed, sand, lime, cement, crushed stone, brick, etc., and their motto is "To Sell Only The Best Coal To Be Had." They are sole agents for the celebrated "Fox Ridge Coal," of which it is said:

"Fox Ridge Coal ignites readily and small particles of this coke may drop through the grate bars into the ash pan, is commonly called "cinders" and thrown out with the ashes. This means a great waste of fuel, as the coke is almost pure carbon and will produce as much heat as the given coal. In order to get full benefit from the coal, the ashes and coke which accumulate in the ash pan during the day should be used for banking the fire at night, whether used in Furnace, Stove, Grate or Range. This will not only save the cost and hold the fire over night, but every particle of fuel will be consumed and nothing will remain except the small percentage of ash. When it is not desired to hold the fire over night, the ashes and coke should be shoveled out from fire as fast as they accumulate in the ash pan, and it will be found unnecessary to remove ashes more than once or twice a week, should a constant fire be kept up every day.

By reason of the strong heating value of Fox Ridge, only about one-third the quantity to produce the same heat is required as of ordinary coal, consequently only a small amount should be put on the fire at a time. Thus used, Fox Ridge becomes the most economical and satisfactory coal obtainable.

The office and yards of W. W. Broaddus & Co. are at 135 Orchard street. Phone 110.

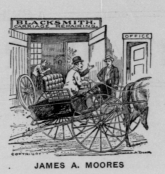

JAMES A. MOORES

General Blacksmithing.

James A. Moores is a practical blacksmith and carriage maker, and employs none but experienced and reliable workmen. He has been in business in Richmond nearly eight years, coming here from Fayette county, when the present stand was purchased. For six years the firm was Bolton & Moores, and about two years ago he bought his partner's interest, since which time he has conducted the business himself.

He does blacksmithing in all its branches, horseshoeing, rubber tiring, painting, repairing, etc., and gives particular attention to wagon and carriage work of all descriptions. His increase in business has been very marked since the beginning, undoubtedly due to the care and attention given all work, and the general satisfaction of his many customers.

James A. Moores occupies a large and well equipped shop, 50x35 feet in area, and of two floors, on Third street, first building below Irvine street, and no mistake can be made in giving him your patronage.

DANIEL H. BRECK

General Insurance.

Daniel H. Breck was born in Mississippi, but has lived in Richmond all his life, with the exception of ten years that he was in the West. For the past sixteen years he has been engaged in the insurance business, and from a beginning with practically nothing he has built up one of the largest exclusive insurance agencies in the section of Kentucky. He writes Life, Fire, Tornado, Plate Glass, Bonding, Liability, Accident, Health, Live Stock, Automobile and Tobacco insurance, and represents some of the largest and strongest companies in the world, among them being the Massachusetts Mutual Life Insurance Company of Springfield, for which he is General Agent for Eastern and Central Kentucky; Firemen's Fire Insurance Company of New Jersey; Connecticut Fire Insurance Company of Hartford; American Central Fire Insurance Company of St. Louis; Germania Fire Insurance Company of New York; American Fire Insurance Company of New Jersey; Fidelity Underwriters Insurance Company of New York; Mechanics' Fire Insurance Company, of Milwaukee; Spring Garden Fire Insurance Company of Philadelphia; Bankers' Security Company, Bonding, of Cleveland; Employers' Liability and Accident Insurance Company of London; Indiana and Ohio Live Stock Insurance Company; Metropolitan Casualty Insurance Company of New York; Farm Department of the Continental Insurance Company of New York, and numerous other companies with a reputation for fair dealings and quick adjustments of losses.

The Insurance Agency of Daniel H. Breck is at 216 West Main street.

ENGLE & CO.

Fine Millinery.

This well known and popular millinery establishment began business about five years ago under the firm name of Engle & Co., and during that time has built up a very enviable reputation. Mrs. Griggs and Mrs. Whittington, the present owners, report the business of last season the best they have ever had, which is positive proof that their efforts to please are appreciated by their large hosts of customers.

They carry a fine assortment of the latest designs in pattern hats, and as they visit the large wholesale markets each season are enabled to select from large stocks novelties in ladies' hats that are sure to please their most exclusive and particular patrons. In addition to these, they carry many styles designed and trimmed in their own workrooms, and not to be found elsewhere, and at prices far below what is asked in the metropolitan cities for the same hats.

The millinery parlors of Engle & Co. are located at the corner of West Main and Third streets.

BRONSTON & SNYDER

Livery and Feed Stable.

J. C. Bronston and W. M. Snyder are the members of this popular livery firm, and the original business was established three years ago under the firm name of Curtis & Snyder. One month ago J. C. Bronston purchased an interest and the firm became Bronston & Snyder.

They conduct a livery, feed and sale stable, and are prepared to furnish first-class turnouts for all occasions. They also board horses by the day, week or month, and have a sale and feed stable in connection. Their stable is located at the corner of Irvine and Third streets, Telephone 399.

MADISON INSTITUTE

For Young Ladies.

Located in Richmond, Madison county, on one of the most beautiful and healthful spots in the great Commonwealth of Kentucky, is Madison Institute, a school founded in 1856, and, with slight interruption during the Civil War, it has been in operation ever since. It has contributed its quota to the educated wives and mothers of our country, and now in the second generation, with greatly increased facilities, is doing better work for their daughters.

The Institute is situated upon a hill overlooking the city, and a more beautiful location for a school could not be found. The grounds consist of ten acres, well divided into lawns, tennis courts and gardens. These advantages of space and location place the minimum of restriction upon the students. While within a few minutes' walk of the churches and business parts of the city, the Institute has all the privacy of a country seat. Sickness is almost unknown in the school, and there has never been a case of fever during the fifty-three years of its existence, a record which cannot be excelled by any girls' school in the United States.

The buildings are large and commodious. The rooms occupied by the students are all outside rooms, and the sun has free access into all of them. The house is supplied with hot and cold water, bath rooms and closets, and is lighted throughout with electricity and heated with hot water. The recitation rooms are entirely above ground, well lighted and well ventilated.

Richmond, the home of Madison Institute, is one of the healthiest little cities in Kentucky, among people noted for their morality, refinement and culture.

The aim of the Faculty is to give to the pupils entrusted to their care all the advantages of the best, and no effort is soured to train them along all lines. The dullest pupils may be sure of sympathy and assistance where it is most needed, while the bright, promising ones are given the full opportunity to make the most of their talents.

The pupils are constantly urged to be gracious, cordial and natural, and to realize that the atmosphere which is always required of a well-bred woman. Everything womanly is encouraged and emphasized, and everything that is loud, masculine and pedantic is discouraged.

Special attention is given to the conduct of the boarding pupils, that they may be a credit to the school as well as to their parents.

The discipline is firm but kind, and rules are made only as the necessity demands, it being the policy and pleasure of the Faculty to instill into the minds and hearts of the pupils a school pride which will be an incentive to each one to do her best under all circumstances.

Pupils are chaperoned to and from the churches of their parents' choice, shopping, calling, to and from trains, and to and from all entertainments, and no pupil will be retained who is found out of harmony with the spirit and requirements of the school.

The course of study includes the Primary, Intermediate and Collegiate departments, and graduates are prepared and qualified to enter the large Eastern colleges. Pupils of any school age may enter the Institute and be assigned to the departments to which they belong.

In an article of this nature it is possible to touch but lightly upon the merits and advantages of Madison Institute. We were speaking of it fifty-three years ago, and we were never more proud of it than we are today, for we honestly believe that no educational institution throughout the length and breadth of the country is better qualified to train the minds and bodies of our girls—and they be little girls or young women, into paths that lead to usefulness and reward and to the upbuilding of noble women.

F. H. GOOSMAN

Baker and Confectioner.

F. H. Goosman, the well known Baker and confectioner, has lived in Richmond over sixteen years, and was in the employ of the late J. W. Zaring Grain and Mill Company about all that time, or until ill health compelled him to give up active work at the mill. He then opened his present business, and with the aid of his wife has, in a very short time, built up an excellent trade. All kinds of baked goods are made, from luscious wholesome bread to fancy cake, and some idea of the magnitude of the business may be had from the simple statement that over four hundred loaves of bread are baked daily in addition to other things. They also carry a fine line of confectionery, fruits, cigars, tobacco, etc. In connection with the bakery is conducted a restaurant and lunch room, where regular meals and short orders are served in a clean and appetizing manner. Everything is home cooked, and is the essence of cleanliness and good service. Mrs. Goosman has personal charge of this department, and oversees what is cooked and served, which accounts for its purity and wholesomeness.

The store of F. H. Goosman is a good place to trade, for one can rely upon getting the best of everything. All purchases are delivered with their own wagons, and the increase in the business since the store was opened has been very marked.

This bakery and confectionery is at 128 East Main street.

Richmond Water and Light Co.
Telephone 82.

Richmond Motor & Plumbing
COMPANY (Incorporated)

Where You Spend One-third of Your Life

certainly should be made comfortable and cheerful. That is your bed room. And we are prepared to help you with the handsomest of bedsteads, the cosiest rockers, the handiest of dressing cases, etc. Come and look them over. We defy you to say you have ever seen any nearly as nice at anywhere near our prices.

Ready For Busin Again

on our store front are stil
in order and we are ready
new Crystal Glass Re
e them in a hundred miles
from shop wear, but that they
in showing goods and

Shoes, Suits, Trousers, etc

and BAN
ALITY

TODD-EDWARDS LUMBER CO.

This well known lumber business was established about twenty years ago by A. E. Carse, and was purchased by Todd & Edwards in October, 1907. They are dealers in lumber of all kinds, sash, doors, lath, shingles, paints, hardware, rubber roofing, etc., and also operate a planing mill where they dress lumber, make mouldings, etc. The office, sheds and yards are located at East Main and Orchard streets, near the L. & N. depot, phone 100, and cover an area of 150x600 feet. The trade is local and shipments are also made to the surrounding country.

J. A. Todd and D. C. Edwards are the individual members of the firm, the latter being also engaged in the wholesale lumber business with headquarters at London, Ky.

D. C. Edwards is now a candidate for the nomination for Congressman from the Eleventh district, subject to the action of the Republican party. He was born in that district and has worked himself up from a poor boy to a position of trust and influence, and is well and favorably known not only in the Eleventh district, but throughout the entire State of Kentucky as a man of business ability and strict honor, who, if nominated and elected, will fulfill the duties of the office in a manner to reflect credit upon himself and his constituents throughout the district.

WHITE & GIBSON
Dry Goods and Notions.

This business is not of a mushroom growth, but started many years ago in a small way. It has been slowly, but surely, established upon the firm foundation of square dealing and good goods, and now the good year of 1910 finds them supported by an army of satisfied customers. They have no war to make upon their neighbors in business, feeling satisfied to rest their claims upon their merits, letting the

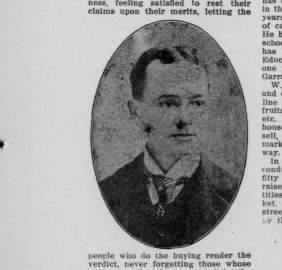

people who do the buying render the verdict, never forgetting those whose patronage they have enjoyed in the past, nor shall they relinquish their efforts to merit a continuance of the public's favors, and they promise the good people of Richmond and Madison county that they shall redouble their efforts to number among their customers those whom they have not heretofore had an opportunity to serve

Messrs. White & Gibson started this enterprise over eighteen years ago with this motto: "Good goods at low prices; good treatment and plenty of it," and how well they have lived up to their motto their many customers can testify.

N. V. White and John R. Gibson are the individual members of the firm, and they carry a large assortment of dry goods, notions, silks, dress goods, ladies' and gentlemen's furnishing goods, trunks, suit cases, umbrellas and are sole agents here for the celebrated "J. B." corsets and "Gypsy" hosiery.

They occupy a large store, light and pleasant, 22x100 feet in area, handsomely furnished and appointed, and very centrally and conveniently located on East Main street, second door below McKee's corner.

R. EMMETT MILLION, D. D. S.
Dentist.

Dr. R. Emmett Million was born in this city and obtained his education in the city schools and at Central University. He later attended the Louisville College of Dentistry, from which he graduated in 1904. For two years after receiving his diploma he practiced in Louisville, Ky., returning to Richmond in 1906, since which time he has practiced his profession in this city, having offices at 216 West Main

W. H. DOUGLAS & SONS
Meats and Groceries.

W. H. Douglas and his two sons, W. H., Jr., and A. H. Douglas, are the individual members of this well known meat and grocery firm, and they have been in their present location since February last.

W. H. Douglas, the senior member, has been in Richmond since 1876, and in the meat business for twenty-seven years, and is one of the best judges of cattle in this part of the country. He has always been interested in the schools of Richmond, and since 1892 has been a member of the Board of Education, with the exception of about one year, when business kept him in Garrard county.

W. H. Douglas & Sons deal in fresh and cured meats, and carry a general line of staple and fancy groceries, fruits and vegetables, country produce, etc. They have their own slaughter house and kill and prepare all they sell, so that nothing ever leaves their market but what is right in every way.

In addition to their city store, they conduct a farm of three hundred and fifty acres at Red House, where they raise tobacco and corn in large quantities, as well as some stock for market. Their store is at 124 East Main street, and all purchases are delivered by their own wagons.

S. J. McGAUGHEY
Artistic Photography.

That the making of artistic photographs is now acknowledged as a profession peculiar to itself is not to be wondered at. Almost anybody with a camera can take a picture, but in the proper posing of the subject, the correct arrangement of drapery, the necessary conditions of light and shade, the finesse of detail, an artistic hand and eye are factors not to be overlooked.

S. J. McGaughey has been in the photographic business for seven years, and on June 15, 1909, he purchased the studio of the late Louis Schlegel, which he now conducts. All descriptions of studio photograph work is done, and only high grade work is made, particular attention being given to children's and babies' pictures, and to outside views. Many of the illustrations in this edition were reproduced from photographs taken by S. J. McGaughey, whose studio is at 119 Third street.

A. J. SUIT
The Racket Store.

Probably no one business house in Richmond has shown more progress, nor advanced to a position in the front ranks more rapidly, than the Racket Store. Starting about eight years ago, in a very small way across the street from where it is now located, and under the firm name of Suit & Bratton, it has each year increased the stock and volume of business, until today it compares favorably with similar stores in the large cities.

About seven years ago the Racket Store moved to its present quarters, and two years ago A. J. Suit purchased his partner's interest, and since then has conducted it alone with much success. He carries a very large stock of wooden-ware, willow-ware, china-ware, glass-ware, enameled ware, tinware, stationery, crockery, novelties, toys, post cards, albums, dolls, light hardware, lamps, shades, window shades, toilet sets, toilet articles, pocket books, games, etc., and a large variety of other useful articles and novelties too numerous to mention, but which must be seen to be appreciated.

A department devoted to five and ten-cent goods is worthy of special notice, and it is astonishing the many desirable goods that are displayed for sale at this low price.

The Racket Store is a business peculiar to itself and carries a line of goods tht are entitled to more than passing mention, and is well worth a visit.

The Racket Store is located at 112 East Main street.

WILLIAM S. BROADDUS
General Insurance.

William S. Broaddus, the well known insurance man, was born in Madison county, Kentucky, and obtained his early education in the public schools. He was cashier for the East Tennessee Telephone Company two years, and later, for three years acted in the same capacity for the Richmond Electric and Power Company.

A little over one year ago he started in the insurance business and has been particularly successful from the first. He writes Life, Fire, Tornado, Plate Glass, Bonding and Tobacco Insurance, and represents some of the strongest companies known, among them the Benjamin Franklin Fire Insurance Company of Pittsburg, Pa.; Mutual Benefit Life Insurance Company of Newark, N. J.; Commonwealth Life Insurance Company of Louisville, Ky.; Republican Indemnity Accident and Health Insurance Company of Louisville, Ky., and the American Bonding Company, of Baltimore, Md.

William S. Broaddus has lived in Richmond all his life and is well and favorably known as an honorable, upright young man with whom it is perfectly safe to have business relations of any nature, and this fact, coupled with the knowledge that he represents good, reliable companies who pay all losses promptly, are the reasons for the large business he today enjoys.

His insurance offices are in the Oldham Building, West Main street, opposite the Court House.

W. D. BUCKLEY & CO.
Hardware, Stoves, Etc.

W. D. Buckley and J. C. Taylor are the individual members of this well known hardware firm, and both are old and experienced men in the business, W. D. Buckley having been engaged in it for over twenty years, while J. C. Taylor has seven teenth years of service. The present partnership was formed five years ago, and the business under the present firm name has proven a successful one from the beginning.

They carry an excellent assortment of hardware, tinware, enameled ware, cutlery, stoves, ranges, etc., and are agents here for the celebrated "Fos-

ter" stoves, and the product of the widely and favorably known Globe Stove and Range Company.

One of the features of the business is a fully appointed and equipped "Tin Shop," where roofing, spouting, guttering and all manner of tin work is executed in a superior manner by experienced and competent workmen, and particular attention is given to repair work.

The firm occupies a nice store of two full floors, the lower, or ground, floor being used for salesroom purposes, the second floor for surplus stock, etc., and in addition there is a tin shop. Both members of the firm have lived in Richmond for so many years that they are well and favorably known, and as they handle only the best class of goods, and their roofing and other work is guaranteed, they naturally enjoy a large trade.

The hardware house of W. D. Buckley & Co. is located at 113-115 East Main street, just below First street.

STOCKTON & SON
Druggists and Booksellers.

R. C. Stockton has been connected with the drug business in Richmond for over thirty years, since he was a boy, as Stockton & Co., Stockton & Hagan, and later under the present firm name. He has been in business on Main street, has occupied West Main and Second streets, for twenty years, and one year ago the son, Edward C. Stockton, was admitted to partnership and the firm style became Stockton & Son. The store has recently undergone various interior changes, and with new paper and paint has a cheerful, inviting appearance.

Stockton & Son carry a complete assortment of drugs, medicines, patent medicines, druggist sundries, rubber goods, books, stationery, and a full line of school supplies, cigars, tobacco, etc., and are agents here for "Plowz" celebrated box candies, and Honaker, the Florist. Careful attention is given to physicians' prescription work.

A soda fountain is a feature of this store, from which is served delicious soda and other drinks.

No Redeeming Features

By Ex-Mayor C. E. Woods.

"The American saloon has not a single redeeming feature," says Henry Watterson, whiskey's chief apostle.

Then in the name of High Heaven, why should any community have saloons, and in the light of our experience in Richmond, why should we allow saloons to return? I have been called a "crank" because I hate a saloon like the Devil does Holy Water! The very creatures who compliment me thus have stained the court records of Kentucky with all the crimes from gambling to murder, have been the instruments of tearing down instead of building up society, the city or the state, and yet they have their weight in shaping the destiny of our government, though they can point to nothing in their careers that adds lustre to their reputation as citizens.

Fifty per cent. of the saloon vote of Richmond, judged by the names on their recent petition to vote back saloons, have been in our jail or penitentiary. I challenge contradiction of this indictment! I have the records!

Over twenty-five per cent. of these petitioners could not read nor write! I challenge contradiction. The petition itself proves it!

Over twenty-five per cent of the petitioners pay no taxes, not even the tax to VOTE, their poll tax! The records prove it! Half of the 400 petitioners were negroes—to the shame of their better element. And what is equally astounding, ALL the petitioners combined, 400 in number, comprising 23 per cent, of the voting population of Richmond, do not pay 10 per cent. of the taxes of the city, county or state! Let that soak in, taxpayers! I have had to contend with such secret enemies of good government and have earned their distinguished hatred, their secret opposition and the complimentary title of "crank!" I wish now, publicly, to say that if the shoe I am here making pinches their feet they must wear it!

It is a damnable outrage against the helpless minors of this city to have the criminal, illiterate, non-taxpaying element of our population override the standing up, clean and hardworking element by voting back saloons here next March 11. It will never come to pass! God will not punish a city for doing its duty! Richmond has been sober three years, after sixty years of drunkenness, murder and stagnation. In those three years we have made more progress than during any twenty previous years! And we owe absolutely nothing to the element that would make us all drunk again!

And yet during those three "dry" years we had to combat the evil influences and criminal practices of a large element of those who attached their names to petitions for re-opening saloons here!

I hope the 20,000 country people who reside outside of Richmond will force the grass to grow knee-deep on our Main street if we allow saloons to re-open! I hope the Legislature will cut off the appropriation for our Normal School, if we vote back saloons here! I say this because but for the country people today our proud city would be a wilderness; and but for the "dry" counties of eastern and central Kentucky our Normal school would be but a Prep. school with 40 home children, instead of having as at present nearly 1,000 of the coming citizens, male and female of all Eastern Kentucky, who never in their lives saw an open saloon! 85 per cent. of the crime committed in Richmond was due to saloons! Murder, arson, stabbings, shootings, vagrancy and misery originated in them. Since they closed July 1, 1907, every form of crime has decreased, and peace and prosperity have grown in proportion! Ask the laborers, ask the JAILER!

Ask the Court Officials, from Judge Benton on down! Ask the City Judge, the Police Chief-(Thank God for Jim Allman!) ask the leading colored citizens! The latter have increased their property since saloons closed from $65,000 to $100,000—ask the City Collector. The whites have increased their property valuations since saloons closed, $1,000,000,00—ask the City Assessor! The Water Company has laid two miles of new mains, and build a new $30,000 reservoir. The Electric Company has installed new machinery! There have been built more concrete walks than in all our previous history! More residences erected ALL OVER RICHMOND than in ten solid years! Ask the Builders! Abran new Fire Department and city debt decreased. More stores remodeled, and not a single vacant building in the city! Both white and colored school buildings enlarged at cost of $25,000, to accommodate increased attendance. New $12,000 passenger station! New mills, another wholesale grocery, and 60 automobiles in town! Even the colored people are able now to own autos. The poor people now buy beef steak instead of liver! Ask the butchers! I have only half stated the "dry" side of the question! I challenge any "wet" advocate to debate the issue with me from Big Hill to Poosey. Until we settle the saloon question all over Kentucky, I am going to fight for Mayor Rice's motto: "The Boy is above the Dollar!" I can do that best by helping to close every licensed saloon in Kentucky. They have put my relatives and friends out of business, and I want to get even. To be called a "crank by such cattle is an additional incentive. "Lay on McDuff, and damned be he who first cries hold enough!"

[NOTE.—This article was written by me, and is paid for by me, and I am solely responsible for its publication, its tenor and intention.

CLARENCE E. WOODS, ex-Mayor.

RICHMOND GREENHOUSES
John Christman, Proprietor.

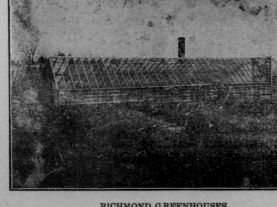

RICHMOND GREENHOUSES.

established in 1901 by Albert Reischspitzer, and were purchased December 11, 1909, by the present owner, John Christman, who came here from Paris, Ky., where he had been in the same business all his business life. He is a practical florist who understands the business in every detail. The greenhouses are modern in every particular, and there are four thousand five hundred feet under glass, and the increase in the volume of business has been so marked since the present owner took charge that arrangements are now under way to add another one thousand feet of glass.

The Richmond Greenhouses deal in all kinds of flowers, flowering plants, bedding plants and cut flowers, and a specialty is made of designs and set pieces for weddings and funerals. Particular attention is also given to church, social and lodge entertainments and banquets, and to all functions where cut flowers, plants and ferns are desired for decorative purposes. The business is not only local but shipments are made to neighboring cities and far-away points as well.

With greenhouses like these in our midst it is absolutely unnecessary to send away for anything in flowers and plants, for aside from our natural impulse to patronize home industries, the assortment to be had here compares favorably with that to be found anywhere, and at prices far below those in the larger cities, and that these facts are appreciated is proven by the large and rapidly increasing business enjoyed by the Richmond Greenhouses, which are located about one-half mile from the Postoffice building, on West Main street, and it is not only one of the pleasant treats, but one of the favorite walks or drives of the people to visit these greenhouses and admire the collection of beautiful flowers and blooming plants always on exhibition, and which are unsurpassed even in the leading establishments of the larger cities.

A Few Facts That Should Interest Every Climax Reader.

When a man or woman becomes perfect in their work, and makes no errors or mistakes, their place is in heaven, not on earth.

In a big Industrial Edition, such as the Climax has just published, there is bound to be mistakes. There never was, and never will be, a similar edition published without some errors. When you take into consideration that our edition contains sixteen pages; eighty columns; nine thousand four hundred and forty lines of type; sixty-three thousand and eighty words, and about two million, two hundred and seven thousand eight hundred separately formed letters, you will agree with us that the errors are astonishingly few, any fair minded person will concede this fact.

We contend, without fear of contradiction, that it is the best Industrial Edition ever published in Central Kentucky, for critics have told us so.

Of the few errors we feel as badly as the persons whose articles they appeared in do

In the State Bank & Trust Co., we say the capital is $15-000. It should be $150,000. To those living here the error is apparent at a glance. To those away from here a perusal of the article and the splendid showing of the bank will convince them that the capital as printed, is wrong.

Toward the close of the Madison National Bank article, the word Richmond, instead of Madison, is used. As there is no Richmond National Bank, any reader will understand that it is a typographical error

In the L. R. Blanton story, Winton coal is made to read Wintop coal, a mistake of one letter, which does not in any way detract from the value of Winton coal as one of the most satisfactory and economical coals mined, and which is growing more in favor every day.

The cut used at the head of the Bennett & Higgins article is an exact portrait of the building as it is today, but was made before the present popular firm succeeded to the business. As the burial car stands in front, and everything else in the picture is true, and the name Bennett & Higgins, Furniture and Undertaking, appears under it, it seems hardly possible that

& SON
Hay, Corn, Oats, Raw
ASPEN AVENUE.
Phone 184

Big Industrial Edition published by the Climax, will find them on sale in the book store of the school. Price ten cents each.

Gertrude Lake, of Paoula, spent Sunday with Miss Lillie Chrisman.

Mr. John Todd and family have been visiting Mr. and Mrs. M. A. Logsdon.

Miss Belle Broaddus, of Irvine, is the guest of the Misses Broaddus.

exemplary habits and an experienced and talented newspaper man.—Falmouth Pendulonian.

Mr. Barnes is a son of Mr. James Barnes, formerly of this city, and was an employe of this office.

woman, of refinement and culture, a member of the Christian church and a general favorite with scores of acquaintances and friends. Much sympathy is extended Mrs. Deatherage in her bereavement.

...reproduction of the check which will be presented to...Whittaker, who succeeded in hitting the bull with a...cular game some weeks ago.

...Mrs. N. B. ...their home in ...ris, has been ...

...turned home ...Mississippi. ...Searcy left ...ango Springs. ...ville, is visit... Mrs. C. F. ...

...has returned ...Mrs. Walker ...

...d Mrs. R. E. ...week of Mrs. ...er.

...rs. W. A. Bull, ...visiting Prof. ...orth First St. ...Mr. John W. ...or of Madison ...d with frinds ...

...little daughter, ...on, are visiting ... Weaver, on ...

...rtained a num... ...sday evening in ...Aubrey Burgin, ...

...Shaw, who has ...n, is again with ...ing to her home ...

...and baby, of ...H. M. Blanton. ...arty Miss Ailene ...

...Park, of Union ...m a delightful ...ified in Illinois, ...

...s, who has been ...n College in the ...ding the summer ...me.

...Elmore, return... ...evington, today ...to the latter's ...h Tuett.

...ll resume work ...tober 5th. The ...d with Mrs. M. ...esident.

...son, of Moberly, ...nd a week with ...ves. Frazier, at ...ounty.

...Richmond, and ...of Salem, Ind., ...d Mr. and Mrs. ...urbon News.

...er and Mrs. James ...d to their home ...e they attended ...e also visited in ...

...nie Moore are at ...e their neice Mrs. ...Winchester. They ...ociation at Goshen ...

...Fannie Tinder, ...M. Tinder, of Lan... ...he Normal School. ...ns with Mrs. Joe ...

...ow, Lucile Gibbs ...swington left Mon... ...where they will ...ampbell-Hagerman ...

...nas C. Tussey, of ...e guests of their ...Moore and sister, ...k, at their home ...

...nas been spending ...elatives, in Mason ...ll go to Maysville ...ccompany Mrs. Suit ...week.

...and wife are in ...k. The doctor is ...rest i W. G. White ...r which company he ...arge stockholder.

...y, of Sedalia, Mo., ...is sister, Mrs. Aun... ...idence of her son, ...Mr. Murphy and Mr. ...for a visit at Crab ...

...ivan, who has been ...ountries of Europe, ...h from Copenhagen ...nd a delightful trip ... a hearty welcome ...

...Robert Burnam and ...hosts at a delightful ...sday night, in honor ...Casperton's attractive ...e was furnished by ...estra.

...kins, of Henrycita, ...s. J. B. Doniphan and ...d Creek, Oklahoma, ...ir father, Mr. J. P. ...nvalescing from a ...

...f the Prison Reform ...or here several days ...Lehman's home is in ...e is known all over ...mobile work. She ad... ...rious Sunday-Schools, ...

...tisfying to her many ... that Mrs. Carlo B. ...ritical illness for many ...sources of deep anxiety, ...rapidly and every day ...her ultimate recovery. ...

...Vellinwider, of Mc... ...ow Saturday night to ...ah Mr. and Mrs. Elmer ...rs. Deatherage accom... ...Lexington Monday to ...ate of their sister, the ...Hescox.

...Mr. and Mrs. Julian ...rned this week from a ...llowstone Park and the ...anWinkle will leave on ...exington to spend two ...ter sister, Mrs. Newton ...

...ews: Misses Elizabeth ...Margaret Covington, of ...ave been the attractive ...ss Elizabeth Stears and ...r. Many pleasant social ...en given in their honor ...ests gave them a 6'o'clock dinner on Friday, followed by a rink party.

Mr. Charlie Anderson one of the best known drug clerks in the city, has gone to Cincinnati to enter a school of pharmacy. Mr. Anderson has served at apprentice in the drug houses of both R. L. Middleton and H. L. Perry, being employed by the latter for quite a while.

Mr. Joe S. G... Florida, was a... Ansil D. Miller ...route to his old ...he will join his ...weeks with rel... Gardner has ... nine years and ...tion with one ...houses of that ...

Miss Mamie ...urday from a l... spent with re... Richmond and ...Monday she wi... Miss Williams' ...way. Miss W... talented pupils ...her regular wo... music and ...Leader.

Mr. Overton ...was here Thur... of Waco, was ...ness. Judge ... Creek, Madiso... day.... Miss Fl... ed from a visit ...and Richmond ...and J. J. Greer ...here last Fri... Herald.

Mr. William ...elegant dinner ...his parents, P... Wallace, on La... was something ...as Mr. Wallac... Yale where he ...year in the stu... enjoyed the del... evening were: ... Burnam, Murr... Sella, Jerre Pow... Prewitt Chenau...

No more wek... our city recent... Smith, the for... of the Southe... Dr. Smith has ... for five weeks ... preach the fun... man. Dr. Sm... Murfreesboro, ... pleased with ... holds a warm p... Richmond peop...

The following ... Jackson... Joseph S. Gard... Commercial Ba... the Dixie Five ... Irvine, Ky., to... tion, joining h... at the latter pl... Irvine is the n... and Mrs. Gardn... always one cont... mingling with ... and a large nu... are always give...

"Arlington," ... and Mrs. Harry ... of a brilliant ... honor of Miss ... attractive ... Miss Dabney, ... son, beautiful g... ball room was ... clematis and as ... freshments wer... evening. Few ... so well arrang... Mrs. Hanger's, ... far famed, this ... six dances give... Caperton is one ... beds of the St... from an exten... mother, Mrs. ... Hanger was as... Mrs. T. J. St... Harry, Arnold ...

The followin... invitations have ...ives and friend... Mr. and ... request the h... at the marr... Mr. Jo... on t... Thursday, th... One thousand ... at ... Methodis... Mi... Receptio... at half past sev... East Lyne ... Mr. and Mrs. ... Margaretta Smi... and the wedding ... festivities. ...

A woman's ... gives her a lot ... To double y... use the Peoria ... blood. See D... Ten or 12 goo... Price right. ... tf

Notice

All persons h... estate of the la... quested to pres... as required by ... 3, 1910, or suits ... at Mrs. ...

Publ

I will s... dence on ... at 10 a. m

Thursday, Sept. 29, '10,

all my Household and Kitchen Furniture

Mrs. Loutitia Carse

Base Ball Games at Richmond

September 14 and 15, Paris
September 17, Frankfort

Games at 3:30 p. m. Admission 25c

	Won	Lost	Per't.
Paris	76	45	628
Lexington	64	54	542
RICHMOND	60	57	513
Winchester	60	58	508
Frankfort	57	56	504
Maysville	37	84	306

Base Ball.

The last game of the season with the Winchester Hustlers on Richmond grounds proved very disastrous to the visitors, as they lost both games of the double header played Thursday afternoon, in which they were out-batted and out-played at every stage. The first game was won by score of 8 to 2; the second 4 to 0.

Maysville was defeated here Saturday by the Pioneers, the score being 8 to 1.

By defeating Richmond Sunday the

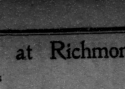

J. R. Pennington
Dentist.
Office next door to Government building Richmond, Ky.

Money to Loan on Good Farm Lands.

The Southwestern Mutual Life Insurance Co., will loan money at 5 per cent interest on good improved farm lands on Mortgage.

Apply to J. C. Chenault, Attv.
6-9-1 Richmond, Ky.

H. C. DOTY,
—SURVEYOR—

solicaze of those its patron needing ser-

Free from Alcohol

Since May, 1906, Ayer's Sarsaparilla has been entirely free from alcohol. If you are in poor health, weak, pale, nervous, ask your doctor about taking this non-alcoholic tonic and alterative. If he has a better medicine, take his. Get the best always. This is our advice.

We publish our formulas
We banish alcohol from our medicines
We urge you to consult your doctor

Ayer's

A sluggish liver means a coated tongue, a bad breath, and constipated bowels. The question is, "What is the best thing to do under such circumstances?" Ask your doctor if this is not a good answer; "Take laxative doses of Ayer's Pills."

—Made by the J. C. Ayer Co., Lowell, Mass.

For Rent.

Peoria Drill

Don't One Look the Best?

The greatest Drill of the age. Has put new life into wheat growers. Combining both shoe and disc, something that has been lacking in the Disc Drill. You cannot appreciate this Drill until you see it. You cannot afford to buy until

The Richmond City Schools

Our Educational System

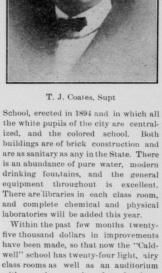

T. J. Coates, Supt

Richmond has reason indeed to be proud of its educational system, for but few places of like population are as well equipped to care for and instruct the youthful mind into paths that lead to the upbuilding of honorable men and women, and to lives of usefulness and respect, and should perchance any of the many pupils who are now attending the Richmond schools ever fail from the paths of rectitude they can never lay the blame to any lack of interest manifested in them by Superintendent Coates and his corps of conscientious assistants.

The early history of the Richmond schools is shrouded in uncertainly, as is the history of all institutions of long standing where no attempt has been made to keep an official record.

It is known however, that the first school teacher in Richmond was Isreal Donaldson, who, when twenty-three years old, reached here on the evening of June 1st, 1795, by stage coach He was originally on an emigrant boat, one of a fleet of nineteen which sailed up and down the Ohio river, and of which fleet Major Parker, of Lexington, Kentucky, was both Admiral and Pilot. What turned his footsteps in the direction of the then infant settlement of Richmond, history does not tell us but we do know that during the summer of 1799 and the ensuing winter he taught school in Richmond near where now the store of Owen McKee is located.

The first school that was established in Richmond that we have any knowledge of was in the summer of 1799, and was held in a rough log cabin. The town and county were then sparsely settled and the scholars few and far between. The building was built of round logs and covered with clapboards, and was about sixteen feet square. One half of the floor was covered with planks hewed from logs, the other half was naked earth. There were no desks and the equipment was exceedingly simple and primitive. A rough board was placed along one side of the building and was supported by pins driven into auger holes bored in one of the logs. This was made for the accommodation of such scholars as were far enough advanced to take writing lessons. Benches made of wide rails into which pins or stakes were driven into auger holes as legs, and these constituted the seats, while a rough table, behind which the master sat in stern dignity, switch and book in hand, completed the furniture of the school.

It is to be regretted that for many years the educational facilities of Richmond as well as a great portion of the entire State of Kentucky—continued in a very primitive condition, and it may be truthfully said that only within the past ten years have really radical changes been made in our city school system. During this period, however, and particularly in the past four or five years, wonderful strides have been made in the right direction, until today the schools of Richmond are well up in the front ranks and compare favorably with any in the State from an advanced educational standpoint.

The school buildings of Richmond are two in number, being the Caldwell High School, erected in 1894 and in which all the white pupils of the city are centralized, and the colored school. Both buildings are of brick construction and are as sanitary as any in the State. There is an abundance of pure water, modern drinking fountains, and the general equipment throughout is excellent. There are libraries in each class room, and complete chemical and physical laboratories will be added this year.

Within the past few months twenty-five thousand dollars in improvements have been made, so that now the "Caldwell" school has twenty-four light, airy class rooms as well as an auditorium with a seating capacity of twelve hundred, while the class rooms in the colored school have been increased to fifteen and an auditorium capable of seating eight hundred persons. These auditoriums are used for chapel purposes and all occasions when school entertainments or other exercises are given.

The enrollment of the Richmond schools in 1909-1910, was nearly thirteen hundred, one hundred and forty of whom were in the white and colored High Schools.

So high is the standing of the High School that graduates are admitted to all colleges and universities without further examination.

Owing to lack of room here-to-fore, the Board of Education was compelled to refuse outside applicants for admission to the schools here, but since the improvements have been completed, with more rooms added and more teachers engaged, as well as it being designated as the County High School, non-resident pupils will be received upon payment of a nominal tuition and given the same advantages as resident pupils. The Board of Education and Superintendent Coates encourage this class of pupils and every facility is afforded them to obtain a city High School education.

The present Board of Education is to congratulated upon the recent improvements and additions made to the school buildings, and are gentlemen who are ever ready to assist the Superintendent and teachers in their work, and while conservative and economical, yet believe in giving the schools the best of everything for the advancement of the pupils.

Superintendent of Schools T. J. Coates was born in Pikeville, Kentucky, where he obtained the rudiments of his education in the public schools, and began teaching in the schools of Pike county when but sixteen years of age. He later went to Western Kentucky and organized the graded schools of Greenville, and was their superintendent for six years. He was then called to Princeton, Kentucky, where he was Superintendent of Schools for twelve years. In 1907, he was elected, without his solicitation, Superintendent of the Richmond schools and assumed the duties of the position the same year.

For fifteen years Superintendent Coates has been prominent in the Institute field as an Instructor, and during that time he has instructed one-hundred and thirty-five Institutes in Kentucky, Tennessee, and Ohio. He is President of the Kentucky State Educational Association, having been elected to that office in June 1910, unanimously.

Superintendent Coates has associated with him a corps of instructors, every one of whom is deeply interested in the work, taking a personal interest in the welfare of each and every pupil under their charge, hence the high moral and educational standing of the Richmond schools.

The Board of Education and teachers are:

Board of Education

A. D. Miller, President; Z. T. Rice, Secretary and Treasurer; C. A. Taylor, W. H. Douglas; W. E. Blanton; John Allman.

Faculty

Superintendent—Thomas J. Coates, E. P. Kelly, Principal of the High School, J. A. Robinson, Assistant in High School, Miss Ruth Crow; Assistant in High School, Miss Lelia Harris; Eighth Grade; Miss Alma Rice, Seventh Grade; Miss Mable Kunkle, Sixth Grade; Miss Nellie Jordon, Fifth Grade B; Miss Leigh White, Fifth Grade A; Miss Bessie Dudley Fourth Grade B; Miss Carnaleen Smith, Fourth Grade A; Miss Emma Hendren, Third Grade B; Miss Lottie Paris, Third Grade A; Miss Curtis McKinney, Second Grade B; Miss Georgia Belle Powell, Second Grade A; Miss Willie Traynor, First Grade B; Miss Alma Scrivener, First Grade A; Miss Stella Plesips, Substitute Teacher; Miss Harriet Parrish, Instrumental Music Teacher.

Colored School

J. D.M. Russell, Supervising Principal D. R. Russell, Principal of High School; Miss P. M. Pinn, Assistant in High School; Miss Minnie G. Bennett, Eighth Grade; Miss Hattie Gholson, Seventh Grade; A. R. Cobb, Sixth Grade; Miss Georgia Walker, Fifth Grade; G. B. Miller, Fourth Grade; Miss Olivia Turner, Third Grade; Miss Millene Embry, Second Grade A; Miss Mary Turner, Second Grade B; Miss Hannah Dunson, First Grade A; Miss Bessie Irvine, First Grade B; Miss Alpha Lillerson, Music.

Board of Education, Richmond

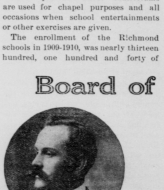

Z. T. Rice

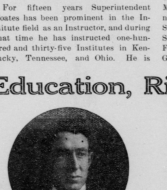

A. D. Miller

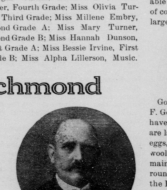

W. H. Douglas

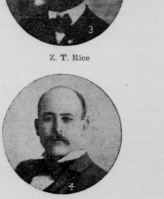

C. A. Taylor

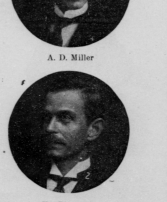

Ed. Blanton

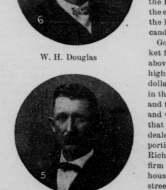

John Allman

Turpin & Todd

Contractors and Builders

Judge N. B. Turpin, is Secretary-Treasurer, and T. S. Todd, General Manager of this contracting and build-

N. B. Turpin

ing company, and both have been in this line of business over twenty-five years, the present company being formed April 1st, 1910.

Turpin & Tood are experienced and practical contractors and builders who are prepared to erect any description of building, large or small, complete from foundation to roof, in a thoroughly satisfactory manner. They employ none but experienced workmen, and as they are practical men themselves, and superintend all work, they are in a position to guarantee all contracts.

They are glad to furnish plans, specifications and estimates on any kind of work, and nothing is too large or too small for them to bid on whether in Richmond, or away from here.

They are also dealers in porch columns, steel and galvanized iron roofing, cornice, tin shingles, steel ceilings, and all kinds of building materials.

Judge N. B. Turpin was elected County Judge by the Fiscal Court in 1910—to fill out an unexpired term—and served seven months, after which he was twice elected to the same office, serving in all eight years and seven months, his term of office expiring January 1st, 1910.

The office and yards of Turpin & Todd are on South B, near Main street.

James B. Parke

The Cash Grocer

James B. Parke, "The Cash Grocer," purchased his present business two years ago, and in that time has clearly demonstrated that hard work, industry, and careful study of the wants of the public will ultimately prove successful, for during these two years he has established a large and increasing business. He carries a good assortment of staple and fancy groceries, canned goods, teas, coffees, flour, fruits, vegetables, confectionery, cigars, tobacco, and in fact almost everything to be found in an up-to-date store of this kind. He sells for cash only, and as in this manner he entails no losses, he is in a position to give his many customers the benefits of his money saving system.

The grocery of James B. Parke is at 142 First street, one door from Irvine street.

E. V. Elder

Dry Goods, Clothing, Etc

In the establishment of E. V. Elder, the public is afforded excellent opportunities to secure its needs in all commodities comprising a first-class and complete general merchandise stock. This business was established fifteen years ago, and six years ago he moved into his present quarters in the Glyndon hotel block. His enterprising methods soon commanded popular recognition, and as patronage increased, the stock increased, until now it is one of the leading enterprises of Madison county. Dry goods, clothing, boots, shoes and gents' furnishings, ladies furnishing, millinery, draperies, curtains, carpets, mens' hats, ladies skirts, waists, and cloaks, trunks, valises, etc., are carried and he is agent for Griffon clothing for men; R. & G., and American Beauty corsets, Radcliff shoes for ladies, and the popular McCall patterns. He is also agent for Ed. Price & Co., of Chicago, Merchant Tailors with a reputation for making to measure stylish and satisfying clothing for men, at a moderate price. Stop in and see the large line of patterns he has to select from.

E. V. Elder watches the market closely keeping thoroughly posted on the ever-changing styles, and is always on the alert to produce for his patrons the greatest value for every dollar invested.

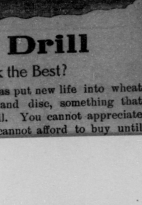

Thurman Grocery Co

Staple and Faucy Groceries

Located on Main street, near First street, is the Thurman Grocery Company of which Joe Thurman is proprietor. The business was established in 1896, and since that time he has been supplying the public with the best grades of staple and fancy groceries, teas, coffees, canned goods, country produce, cigars, tobacco, confectionery, etc., and he is a large buyer of country produce, for which he pays the highest market price. In connection with the grocery business he deals exclusively in hides, furs, feathers, scrap iron and old metal, and has a large warehouse in which he stores them preparatory to shipment.

Joe Thurman has been in business for so long a time that he is well and favorable known throughout all this section of country, and in consequence enjoys a large patronage.

Gott Brothers

Poultry, Eggs, Etc

Gott Brothers, of whom A. L. and C. F. Gott, are the individual members, have been in business for ten years, and are large buyers and shippers of poultry, eggs, butter, country meat, feathers, furs, wool, hides, etc. These are purchased mainly from the farmers of this and surrounding counties, and are shipped to the Eastern markets. The poultry, with the exception of turkeys, is shipped alive, the latter being dressed. The eggs are candled and graded before shipment.

Gott Brothers are always in the market for any of the things enumerated above, and are ever ready to pay the highest prices for them. Thousands of dollars is expended by this firm annually in the purchase of poultry, butter, eggs and the various other things they handle, and when it is taken into consideration that this money is paid to farmers and dealers, who in turn spend the greater portion of it with the merchants of Richmond, the advantages of such a firm is apparent. The office and warehouse of Gott Brothers is at 123, Irvine street, telephone 45.

T. C. O'Neil.

City Collector.

City Collector T. C. O'Neil was born in Madison county, but obtained his education in the county schools of Bourban and Fayette counties. When only fifteen years of age he started to learn the trade of stone mason, and worked at it, in connection with the contracting business, until he was thirty-three years old. He was street contractor for several years, and street ...oner, us-

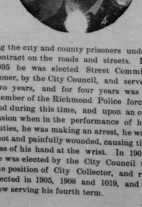

ing the city and county prisoners under contract on the roads and streets. In 1895 he was elected Street Commissioner, by the City Council, and served two years, and for four years was a member of the Richmond Police force, and during this time, and upon an occasion when in the performance of his duties, he was making an arrest, he was shot and painfully wounded, causing the loss of his hand at the wrist. In 1904, he was elected by the City Council to the position of City Collector, and re-elected in 1905, 1908 and 1909, and is now serving his fourth term.

Richmond Water and Light Co.

Telephone 82.

Richmond Motor & Plumbing

COMPANY (Incorporated)

Where You Spend One-third of Your Life

certainly should be made comfortable and cheerful. That is your bed room. And we are prepared to help you with the handsomest of bedsteads, the cosiest rockers, the handiest of dressing cases, etc. Come and look them over. We defy you to say you have ever seen any nearly as nice at anywhere near our prices.

Ready For Busines Again

on our store front are still incom
in order and we are ready for busi
new Crystal Glass Revolving
e them in a hundred miles of here.
from shop wear, but they consid
in showing goods and keeping

Shoes, Suits, Trousers, etc. Firs

and BANK

VALITY

EASTERN KENTUCKY STATE NORMAL SCHOOL.

An institution of which Kentucky is very proud, and of which Richmond is more than proud, is the Eastern Kentucky State Normal School, as it brings to our city each year in the neighborhood of one thousand young men and women of advanced ideas, exceptional education and high morals, whom we are glad to welcome amongst us, and whom we feel it a privilege to take into our homes and hearts.

With but a few exceptions this army of young people come to Richmond to obtain a Normal School training which will prepare them to go out into this State—and in probably other States—qualified to teach and aid in leading the boys and girls of our great country into paths that will end in the making of honorable men and women. As we see these young men and women daily in our midst, in our homes, and in their goings and comings from their studies, do we ever stop for a moment and consider the great responsibilities that will soon rest upon their

J. G. Crabbe, President.

youthful shoulders? Do we realize that upon them will depend largely in the future the education of our sons and daughters, and are we, individually and collectively, doing all in our power to aid the Normal School, and its Faculty, in its great work?

A brief history of the Kentucky State Normal Schools may be of interest here:

On January 9, 1906, the bill creating the State Normal Schools was introduced by Hon. R. W. Miller, of Madison county, in the lower house of the General Assembly of Kentucky. The measure was put on its final passage in the House on March 2, and in the Senate on March 9, and received the unanimous support of both houses. It was signed by Governor Beckham on March 21, and as the bill carried an "emergency clause," it became a law at once.

On April 5, 1906, the Governor appointed the commissioners to locate

Sullivan Hall, Girl's Retreat

the two Normal Schools. Messrs. B. M. Arnett, of Nicholasville; John Morris, of Covington; George Payne, of Paducah; George B. Edwards, of Russellville; Basil Richardson, of Glasgow; E. H. Mark, of Louisville, and M. G. Watson, of Louisa, constituted the commission.

On May 1, 1906, the locating commission visited Richmond to inspect the site offered by this city, and on May 7 they met in Louisville and named Richmond and Bowling Green as the homes of the new schools. On May 9, 1906, the first Board of Regents was named: Hon. James H. Pequa, Sr., State Superintendent of Public Instruction, ex-officio, Chairman; Judge J. A. Sullivan, Richmond, Ky.; Mr. P. W. Grinstead, Cold Spring, Ky.; Hon. Fred A. Vaughan, Paintsville, Ky.; Senator J. W. Cammack, Owenton, Ky.

The Regents met on June 2 and elected Ruric Nevel Roark, at that time an honorary fellow in Clark University, as President of the Eastern School. The Model School opened September 11, 1906; the Normal School opened for students on January 15, 1907. The first act gave the Eastern School an annual appropriation of $20,000 and $5,000 for equipment. Under the act of 1908, the school secured an additional annual appropriation of $20,000 and a special appropriation of $150,000 for new buildings and equipment; therefore, the annual maintenance of the school provided by the State is $40,000.

Richmond gave to the State for the home of the Eastern Kentucky State Normal School the buildings and campus of old Central University, the famous Presbyterian institution which was removed to Danville and united with Centre College in 1901.

The present buildings include University Hall—a fine old landmark, just remodeled and properly equipped for recitation rooms.

Ruric Nevel Roark Hall.—The newest of the buildings, named in honor of our founder and first president. It was erected in 1909 at a cost of $45,000.

Memorial Hall.—A good dormitory for men, with kitchen, dining hall and parlor.

Sullivan Hall.—The new dormitory for women, built in 1909 at a cost of $45,000, and named in honor of the local Regent, Hon. J. A. Sullivan.

The Power Plant.—Erected in 1909 at a cost of $49,000.

The Library.—A comfortable building, once known as Walker's Collegiate Institute.

The Gymnasium.—A well ventilated building, equipped with apparatus, running track, shower baths and lockers.

The Cottages—Four brick two-story cottages are used for dormitory purposes for women students.

All the buildings are heated by steam from a central plant and lighted by electricity from its own power plant. The campus is also brilliantly lighted by electricity. Every floor in each building is supplied with hot and cold water. The bath rooms, lavatories and water closets are of the most modern type. The total value of the school property is $375,000.

The State Normal School is supported by the State of Kentucky, and the law says its object is to give "to the teachers of the Commonwealth such training in the common school branches, in the science and art of teaching, and in such other branches as may be deemed necessary, as will enable them to make the schools throughout the State efficient." With this purpose in mind, teachers are selected, courses of study are prepared, laboratories and a library are equipped, and a Model and Practice School is conducted. This institution is to train teachers, and it stands for three definite things:

1. A high standard of scholarship.
2. A thorough study of the science of teaching.
3. Observation and practice in teaching under competent supervision.

The Normal is responsible to the State for the character and scholarship of its graduates—those who are to teach in the public schools. The Normal will, therefore, ask students to withdraw from the school if they are found not to be adapted to the work of teaching, or if they are found to be unfit or in any way unworthy to become teachers.

But few rules and regulations are necessary there. Students are to be ladies and gentlemen under all circumstances. This is the chief requirement. Parents may send their boys and girls with the assurance that their safety, their general culture and their education will be guarded as carefully as may be. The State Normal provides for the following courses of study:

1. Review Course.
2. Preparatory Course.
3. Elementary Course.
4. Intermediate Course.
5. Advanced Course.
6. Special Courses.

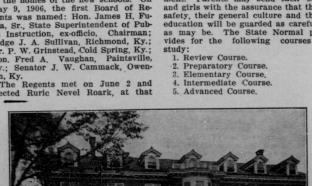

Sullivan Hall.

John Grant Crabbe, A. M., Ped. D., LL. D., President of the Eastern Kentucky State Normal School, was educated at Ohio Wesleyan University, receiving the degree of Bachelor of Arts. Three years later the same institution granted him the degree of A. M. In 1897 the degree Ped. M. was granted to him by Ohio University; in 1900 the degree LL. D. from Berea College, and in the same year the degree Ped. D. was granted to him by Miami University. Dr. Crabbe was the head of the department of Greek and Latin in the Flint Normal College, Flint, Michigan. He was elected Superintendent of the Ashland City Schools in 1890 and served the people of Ashland in that capacity for eighteen years. In 1895 he was a member of the Kentucky Committee of Ten, and as chairman of that body he wrote its report. In 1900 he traveled in Europe. He was elected to the office of Superintendent of Public Instruction to the State of Kentucky and took charge of this office in January, 1908; recently elected President of the Eastern Kentucky State Normal School, and took charge of the work on April 9, 1910.

President Crabbe is an educator with a national reputation, and since he assumed charge of the Normal School here, has inaugurated many new ideas which have brought forth abundant beneficial results.

The faculty is composed of the following:

J. G. Crabbe, A. M., Ped. D., L. L. D., Professor of Education; Mrs. Ruric Nevel Roark, A. B., Dean of Women and Professor of Educational Economy; I. H. Boothe, Field Agent and Director of Review Course; Flora Carpenter, Professor of Drawing; Margaret Durward, Ph. D., Professor of Mathematics; Katherine Forster, Ph. B. Professor of English; Wren Jones Grinstead, A. M., Professor of Latin; E. Elizabeth Humphrey, Professor of Public School Music; James Richard Johnson, B. M. E., Professor of Mathematics and Teacher in charge of Memorial Hall; Ernest Clifton McDougle, B. S., A. M., Professor of Pedagogy; Lelia E. Patridge, Professor of Methods and Practice Teaching; Helena Piotrowska, A. B., Professor of French and German; John Albertis Sharon, Ped. B., Professor of History and Civics; George Drury Smith, B. S., A. B., Professor of Natural Science; David Caldwell Scheyde, A. B., Principal of High Sch. ; C. B. Rush, A. B., Assistant Principal of the High School; May Barrett, Teacher of Grades I and II, Model School; Bess Shortt, Teacher of Grades III and IV, Model School; Allen E. Lander, Teacher of Grades V and VI, Model School; Margaret Lynch, Teacher of Grades VII and VIII, Model School; Ada J. Barter, A. B., Librarian and Manager of the Normal Book Store; Mrs. Stanton B. Hume, Instructor in Domestic Science and Handwork; William Fish Marstellar, Licenciées, Sciences, Socialies; Mrs. J. R. Johnson, Instructor in Piano and History of Music; J. P. Culbertson, Secretary to the President; W. T. Weaks, Stenographer; Mrs. M. A. Lynn, Housekeeper, Sullivan Hall; Mrs. Charles P. Stapp, Housekeeper, Memorial Hall; G. T. Bogard, Engineer; Ad. Hawkins, Assistant Engineer; Bud Miller, 2nd Assistant Engineer; Irvine Gentry, Janitor; Sam Francis, Janitor; Roy Jones, Supervisor of Buildings and Grounds.

Board of Regents.—Hon. Ellsworth Regenstein, State Superintendent of Public Instruction, ex-officio Chairman; Hon. Fred A. Vaughan, Paintsville, Ky., (term expires 1912); Judge J. W. Cammack, Owenton, Ky., (term expires 1912); Hon. P. W. Grinstead, Cold Springs, Ky., (term expires 1914); Hon. J. A. Sullivan, Richmond, Ky., (term expires 1914).

Executive Committee.—Hon. J. A. Sullivan, Chairman; R. E. Turley, Secretary, Hon. P. W. Grinstead, Hon. Ellsworth Regenstein; President J. G. Crabbe.

Normal Executive Committee.—Hon. Ellsworth Regenstein, ex-officio President of the Council; H. H. Cherry, President of the Western Normal; J. G. Crabbe, President of the Eastern Normal.

The Eastern Kentucky State Normal School is beautifully located within ten minutes walk of the business section of Richmond, on a rise of ground overlooking the city, and permitting an extensive view of the Blue Grass region. Everything about the spacious grounds is in the best possible condition, and is a credit to Richmond and a credit to the State. Space permits us to merely touch upon this wonderfully conducted State educational institution, and its great benefits to the teachers of Kentucky, and no credit is too great to be bestowed upon President Crabbe, his able faculty, and the gentlemen who compose the various committees connected with the Eastern Kentucky State Normal School.

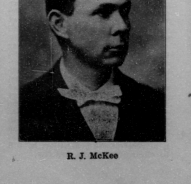

R. J. McKee

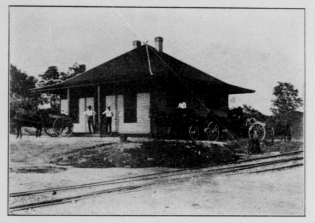

IDA MAY COAL CO.
Wholesale and Retail Coal.

The Ida May Coal Co. is a very large wholesale and retail dealer in coal and feed.

Being affiliated with the Big Hill Coal Co., the Monarch Coal Co., and the Pittsburg-Buffalo Coal Co., who own over one million dollars worth of coal lands and mines in West Virginia alone, besides large holdings in coal lands and mines in Virginia, Ohio, Pennsylvania and Kentucky, it is in a position to offer consumers, both retail and wholesale, coal direct from its own mines without the middleman's charges or profit.

Ida May coal has been favorably known for a number of years as a coal that gives universal satisfaction, and the Straight Creek Monarch coal is equally well known as one that gives a bright, hot fire with very little ash and practically no clinker. The official analysis of Straight Creek coal shows, fixed carbon, 54.14; volatile matter, 37.87; moisture, 1.28; red ash, 1.71.

The Ida May coal comes directly from the mines at Beattyville, Ky., on the L. & A. railway trains at Third street, phone 315, enables it the best possible facilities for loading and unloading cars. The company employs a number of hands, and all purchases are delivered promptly with its own wagons.

On August 1, last, T. C. Vaughn became the local manager of the company. He is an experienced coal man with hosts of friends, and we bespeak for him success in his new position.

L. E. LANE,
Watchmaker and Jeweler,

L. E. Lane has been in the jewelry business for twenty-five years, and is a practical watchmaker and jeweler in every detail. He has been in Richmond, and on the same block, for twelve years. Three years ago, owing to the increase in his business he moved into the fine store he now occupies. This store in finely appointed and furnished throughout, and in it is carried an exceptionally complete assortment of jewelry, diamonds, precious stones, watches, clocks, cut glass, hand painted china, art china, silverware, gold handled umbrellas, novelties, hammered brass goods, etc. He has the exclusive sale here of Pickard china, and Libbey cut glass.

L. E. Lane has in his employ R. H. Carden, a graduate optician and expert watchmaker and engraver, and special attention is given to repairing watches and jewelry. There is a standing offer in this establishment of a twenty dollar gold piece for any watch or clock, of any age or manufacture, no matter what its conditon, that they cannot put in perfect running order.

In connection with the jewelry department there is conducted an up-to-date optical department—L. E. Lane being a graduate optician—where eyes are tested and glasses fited, and a large line of optical goods are carried from which to select.

L. E. Lane has been in Richmond, and in the same locality, for so long a time that he has built up a large patronage, and is well known throughout this entire section of country. His store is at 210 West Main street.

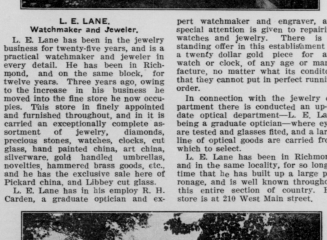

"Arlington," the Home of Mr. and Mrs. H. B. Hanger.

Oldest Residence in Richmond. Owned and occupied by R. J. McKee.

A Few Facts That Should Interest Every Climax Reader.

When a man or woman becomes perfect in their work, and makes no errors or mistakes, their place is in heaven, not on earth.

In a big Industrial Edition, such as the Climax has just published, there is bound to be mistakes. There never was, and never will be, a similar edition published without some errors. When you take into consideration that our edition contains sixteen pages; eighty columns; nine thousand four hundred and forty lines of type; sixty-three thousand and eighty words, and about two million, two hundred and seven thousand eight hundred separately formed letters, you will agree with us that the errors are astonishingly few, any fair minded person will concede this fact.

We contend, without fear of contradiction, that it is the best Industrial Edition ever published in Central Kentucky, for critics have told us so.

Of the few errors we feel as badly as the persons whose articles they appeared in do

In the State Bank & Trust Co., we say the capital is $15-000. It should be $150,000. To those living here the error is apparent at a glance. To those away from here a perusal of the article and the splendid showing of the bank will convince them that the capital as printed, is wrong.

Toward the close of the Madison National Bank article, the word Richmond, instead of Madison, is used. As there is no Richmond National Bank, any reader will understand that it is a typographical error

In the L. R. Blanton story, Winton coal is made to read Wintop coal, a mistake of one letter, which does not in any way detract from the value of Winton coal as one of the most satisfactory and economical coals mined, and which is growing more in favor every day.

The cut used at the head of the Bennett & Higgins article is an exact portrait of the building as it is today, but was made before the present popular firm succeeded to the business. As the burial car stands in front, and everything else in the picture is true, and the name Bennett & Higgins, Furniture and Undertaking, appears under it, it seems hardly possible that

Gertrude Lake, of Panola, spent Sunday with Miss Lillie Chrisman.

Mr. John Todd and family have been visiting Mr. and Mrs. M. A. Logsdon.

Miss Belle Brandiss, of Irvine, is the guest of the Misses Brandiss.

The groom is a young gentleman of exemplary habits and an experienced and talented newspaper man.—Falmouth Pendletonian.

Mr. Barnes is a son of Mr. James Barnes, formerly of this city, and was an employe of this office.

Mrs. Hiscox was a lovely, Christian woman, of refinement and culture, a member of the Christian church and a general favorite with scores of acquaintances and friends. Much sympathy is extended Mrs. Deatherage in her bereavement.

& SON
Hay, Corn, Oats, Straw
ASPEN AVENUE.
Phone 184

Big Industrial Edition published by the Climax, will find them on sale in the book store of the school. Price ten cents each.

facts would come out in the trial.

To stop the hiccoughs, press hard on the cheek, right in front of the ear. This nerves there control the hiccoughs as money controls politics. You used pay press—this nerve will do the rest.

The Ball G
Will Te

Base ball e
portunity on
the most int
games ever p
when the Big
bats with t
team is comp
lodges of the
Red Men and
Scouts will h
known ball
Greenleaf, H
rill, Dr. R.
Elmer Death
Terrill, T. C.
others. An
game will be
since the op
the right to
position the
will appear i
tion ball unif
ture and one
crowd is the
of the proce
Clay Infirma
Big League
firmary will
the proceeds
forty per c
above insti
game, there
of sports, s
circling the b
barred) and
sorts and
begin promp
needless to s
standing roo

$50.00 ... August ... 1908
MORTON TRUST COMPANY
... Cashier

The above is an exact reproduction of the check which will be presented to our splendid left-fielder, Whittaker, who succeeded in hitting the ball with a batted ball in one of the regular game some weeks ago.

cluded a visit to Mr. and Mrs. N. B. Turpin and have gone to their home in Pineville.

Miss Nell Roark, of Paris, has been visiting relatives here.

Mr. Joe Weaver has returned home from a seven months stay Mississippi.

Mrs. J. H. Toy, of Maysville, is visiting her parents, Mr. and Mrs. C. F. Moberly.

Miss Elisabeth Searcy has returned from a visit to her sister, Mrs. Walker Stewart, in Elizabethtown.

Mrs. Joe Chenault and Mrs. R. E. Turley were guests last week of Mrs. Jack Hutsell in Winchester.

Danville Advocate: Mrs. W. A. Bull, of Greenville, Miss., is visiting Prof. and Mrs. Chas. Crooks, North First St.

Winchester Democrat: Mr. John W. Shearer, Road Supervisor of Madison county, spent the week end with friends here.

Mrs. W. S. Bacon and little daughter, Willie Bruce, of Lexington, are visiting her sister, Mrs. Clifton Weaver, on North st.

Mrs. J. A. Stevens entertained a number of young friends Tuesday evening in honor of her neice, Miss Aubrey Burgin, of Lexington.

Miss Warfield Crenshaw, who has been visiting in Lexington, is again with relatives here, before going to her home in Richmond, Va.

Mrs. Harry Edwards and baby, of Canada, are visiting Mrs. H. M. Blanton. Mrs. Edwards was formerly Miss Aline Watts, of Lexington.

Mr. and Mrs. Jonah Park, of Union City, are at home from a delightful Western trip. They visited in Illinois, Missouri and Oklahoma.

Miss Hester Covington, who has been with Campbell-Hagerman College in the capacity of secretary during the summer months has returned home.

Mr. and Mrs. Elmore, returned to their home in Covington, today after a pleasant visit to the latter's parents Mr. and Mrs. B. Juett.

The Cecilian Club will resume work for the winter on October 5th. The first meeting will be held with Mrs. M. C. Kellogg, the club president.

Mrs. Theodore Wilson, of Moberly, will leave Friday to spend a week with her daughter, Mrs. Geo. Frazier, at Wisemantown, Estill county.

Mrs. J. P. Mann, of Richmond, and son, Mr. Frazier Eals of Salem, Ind., are guests for a few days of Mrs. B. F. Remington.—Bourbon News.

Mrs. John W. Shearer and Mrs. James Huguely have returned to their home from Cincinnati where they attended the Exposition. They also visited in Falmouth.

Misses Lucy and Fannie Moore are at home from a visit with their neice Mrs. W. R. Golden, near Winchester. They also attended the Association at Goshen while there.

Misses Delia and Fannie Tinder, daughters of Elder F. M. Tinder, of Lancaster, are attending school at Berea. They have taken rooms with Mrs. Joe Chenault.

Misses Norma Ballew, Lucile Gibbs and Tommie Cole Covington left Monday for Lexington, where they will matriculate at Campbell-Hagerman College.

Mr. and Mrs. Thomas C. Tussey, of Amboi, Ind., were the guests of their cousins, William N. Moore and sister, several days last week, at their home near Duncannon.

Mrs. A. J. Suit has been spending several weeks with relatives, in Mason county. Mr. Suit will go to Maysville Saturday and will accompany Mrs. Suit home the first of the week.

Dr. W. G. White and wife are in Louisville this week. The doctor is looking after his interest in W. G. White & Co. of that city, of which company he is president and a large stockholder.

Mr. J. W. Murphy, of Sedalia, Mo., has been visiting his sister, Mrs. Ann Enright, at the residence of her son, Mr. M. F. Enright. Mr. Murphy and Mr. Enright left Monday for a visit at Crab Orchard.

Hon. Jerry A. Sullivan, who has been touring several countries of Europe, sailed on the eighth from Copenhagen for home. He has had a delightful trip and will be given a hearty welcome home.

Messrs. Paul and Robert Burnam and Murray Smith were hosts at a delightful dance on last Thursday night, in honor of Miss Jamie Caperton's attractive houseparty. Music was furnished by the Frankfort orchestra.

Mrs. J. H. Perkins, of Henryetta, Oklahoma, and Mrs. J. B. Dozier and little son, of Pond Creek, Oklahoma, are here to see their father, Mr. J. P. Long, who is convalescing from a critical illness.

Mother Lehman, of the Prison Reform work, was a visitor here several days this week. Mrs. Lehman's home is in Louisville and she is known all over Kentucky for her noble work. She addressed the various Sunday-Schools, Sunday morning.

It is indeed gratifying to her many friends to know that Mrs. Carlo B. Britain, whose critical illness for many weeks has been the cause of deep anxiety, is now improving rapidly and every indication is for her ultimate recovery.

Mr. and Mrs. Vollinwider, of McArthur, Ohio, come Saturday night to spend Sunday with Mr. and Mrs. Elmer Deatherage. Mrs. Deatherage accompanied them to Lexington Monday to settle up the estate of their sister, the late Miss Annie Heacox.

Louisville Post: Mr. and Mrs. Julian VanWinkle returned this week from a trip through Yellowstone Park and the West. Mrs. VanWinkle will leave on Monday for Lexington to spend two weeks with her sister, Mrs. Newton Combs.

Jessamine News: Misses Elizabeth Turley and Margaret Covington, of Richmond, have been the attractive guests of Misses Elisabeth Stears and Lourana Lowry. Many pleasant social affairs have been given in their honor. Miss Lillian Boggs gave them a 6 o'clock dinner on Friday, followed by a rink party.

Mr. Charlie Anderson one of the best known drug clerks in the city, has gone to Cincinnati to enter a school of pharmacy. Mr. Anderson has served an apprentice in the drug houses of both B. L. Middelton and H. L. Perry, being employed by the latter for quite a while prior to his going away.

Mr. Joe S. G
Florida, was a
Ansil D. Miller,
route to his old
he will join his
weeks with rel
Gardner has
nine years and
tion with one
houses of that

Miss Mamie
urday from a k
spent with re
Richmond and
Monday she wi
Miss Williams'
way. Miss Wi
talented pupils
her regular wo
music and
Leader.

Mr. Overton
was here Thur
of Waco, was
ness....Judge
Creek, Madiso
day....Miss Flo
ed from a visit
and Richmond
and J. J. Greer
here last Fri
Herald.

Mr. William
elegant dinner
his parents, P
Wallace, on La
was something
as Mr. Walla
Yale where he
year in the stu
enjoyed the del
evening were:
Burnam, Murr
tella, Jerre Po
Prewitt Chenau

No more wel
our city recent
Smith, the for
of the Southe
Dr. Smith has
for five weeks
preach the fun
man. Dr. Sm
Murfreesboro,
pleased with
holds a warm p
Richmond peo

The followin
Hawkinsville
Joseph S. Gard
Commercial Bu
the Dixie Flyer
Irvine, Ky., to
tion, joining h
at the latter ph
Irvine is the n
and Mrs. Gard
always one cont
mingling with
and a large nu
are always give

Miss Dabney, 3
son, beautiful
ball room was
elematis and s
freshments we
evening. Few
so well arrang
Mrs. Hanger's
far famed, this
six dances give
Caperton is one
hosts of the Sl
from an exten
mother, Mrs.
Hanger was as
Mrs. T. J. S
Harry, Arnold

The followi
invitations hav
tives and frien

Mr. and
request the
at the marr

Mr. J
on
Thursday, th
One thousan
at
Methodis
Mi
Receptio
at half past se
East Lyne
ifr. and Mrs.
Margaretta Sm
end the weddi
festivities.

A woman's
gives her a lot

To double y
use the Peoria
bined. See D

Ten or 12 go
Price right.
if

Notic

All persons h
estate of the l
quested to pres
as required by
3, 1910, or sam
it Mrs.

Pub

I will s
dence on
at 10 a.

Thursday, Sept. 29, '10,
all my Household and
Kitchen Furniture
Mrs. Loutilia Carse

Base Ball Games at Richmond
September 14 and 15, Paris
September 17, Frankfort
Games at 3:30 p. m.
Admission 25c

	Won	Lost	Per't.
Paris	70	45	638
Lexington	64	54	542
RICHMOND	60	57	513
Winchester	60	58	508
Frankfort	57	56	504
Maysville	37	84	306

Base Ball.

The last game of the season with the Winchester Hustlers on Richmond grounds proved very disastrous to the visitors, as they lost both games of the double header played Thursday afternoon, in which they were out-batted and out-played at every stage. The first game was won by score of 8 to 2; the second 4 to 0.

Maysville was defeated here Saturday by the Pioneers, the score being 8 to 1.

By defeating Richmond Thursday

J. R. Pennington
Dentist
Office next door to Government building Richmond, Ky.

Money to Loan on Good Farm Lands.

The Northwestern Mutual Life Insurance Co., will loan money at 5 per cent interest on good improved farm lands on Mortgage.
Apply to J. C. Chenault, Attv.
6-9-t Richmond, Ky.

H. C. DOTY,
—SURVEYOR—

Free from Alcohol

Since May, 1906, Ayer's Sarsaparilla has been entirely free from alcohol. If you are in poor health, weak, pale, nervous, ask your doctor about taking this non-alcoholic tonic and alterative. If he has a better medicine, take his. Get the best always. This is our advice.

We publish our formulas

Ayer's

We banish alcohol from our medicines

We urge you to consult your doctor

A sluggish liver means a coated tongue, a bad breath, and constipated bowels. The question is, "What is the best thing to do under such circumstances?" Ask your doctor if this is not a good answer; "Take laxative doses of Ayer's Pills."

—Made by the J. C. Ayer Co., Lowell, Mass.

For Rent.

Peoria Drill
Don't One Look the Best?
The greatest Drill of the age. Has put new life into wheat growers. Combining both shoe and disc, something that has been lacking in the Disc Drill. You cannot appreciate this Drill until you see it. You cannot afford to buy until

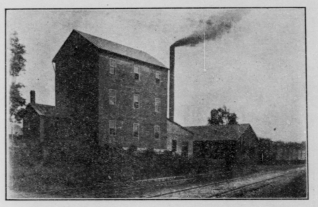

EAST END MILLS

High Grade Flour.

This mill was erected and ready to begin operations in November, 1909. It is composed of brick and wood with tin siding, and is modern in every way. The interior equipment and machinery is all new, and the best that could be purchased, and all the various appointments conform with each other in making a modern mill in every particular.

The capacity of the mill is seventy-five barrels of flour and about six hundred bushels of meal daily, in addition to which they do merchant milling and grinding of feed for farmers. The machinery is operated by steam.

The East End Mills manufacture high-grade flour, their brands being "Mary," "Sanders' Special White Rose," "Perfection Purity," "Fancy Family," "Blue Bell," "Mary" and "White Rose." These are patent winter wheat flours that for general baking purposes have no superior, and but few equals, on the market, and are known to frugal housewives throughout this section to give absolute satisfaction in baking anything, from wholesome bread to delicious cake. The business is not only local, but shipments are made to all the surrounding country, and their various brands of flour are to be found in the leading groceries of the country. In addition to the mill proper, there is a warehouse with capacity for twenty thousand bushels.

The East End Mills are always in the market for wheat, corn and grain of all kinds, for which they pay the highest price.

The mill was originally conducted by Sanders Brothers, and in June last R. C. Schooler bought an interest, the members of the firm now being J. B. and S. D. Sanders and R. C. Schooler. The East End Mills are very conveniently located for shipping facilities, being directly on the L. & N. railroad tracks at Irvine street crossing.

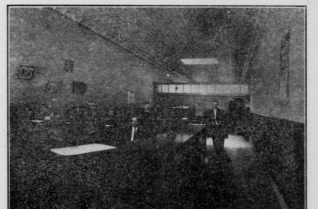

RICHMOND ELECTRIC AND POWER COMPANY.

Prominent among the metropolitan advantages which in many ways Richmond possesses is the excellent system of electric lighting supplied and maintained by the Richmond Electric and Power Comoany. This enterprise was founded in 1898, passing into the hands of the present company in 1901, since which time the plant has been rebuilt and the facilities augmented to such an extent that the company is prepared to meet all demands that may be made upon it. Content with a moderate return on the capital invested, the terms charged by the Richmond Electric and Power Company are extremely liberal, while the purity and reliability of the service rendered is not to be surpassed in any town of the State.

The power house is equipped with three dynamos of 100, 75 and 35 kilowatts each, respectively; two 150-horse power return tubular boilers, one 225 horse power Russell Corlis and one 125-horse power Buckeye engine. The equipment is all modern and of the best, and the service is better than in any city the size of Richmond in the State, and equal to that of any city in Kentucky regardless of size. The business of the company is strictly domestic lighting and power service.

Richmond is one of the best lighted cities in the State, forty-three arc lamps and one hundred and forty-five large incandescent lamps being used. Not only are the streets brilliantly lighted, but the alleys as well, this perfect lighting being a great protection to our citizens against burglaries and holdups, as statistics show that crime of all kinds is less where cities are well lighted.

E. E. Bean, President of the General Engineering Company of Cleveland, O., after a thorough investigation of the plant here pronounced it the best small plant in the country.

Electricity is rapidly superceding all other forms of artificial lighting in public use and estimation. That this is so is due to the practically universal recognition of its superior quality, adaptation and convenience for lighting purposes. This is true of electric light not only in the ordinary field of service but more especially as it lends itself to original and artistic effects in ornamental and display lighting.

Its liberal use for show-window advertising, electric signs and general publicity effects has become a universal and permanent asset in the business of the day.

The advent of the "Tungsten" lamp has practically effected a reduction in the cost of electric lighting of 50 per cent as compared with the carbon filament lamp in universal use several years ago, and this, together with the improved designs of reflectors, etc., has effected a large improvement in the distribution and diffusion of the light. The light from the new "Mazda" (Tungsten) incandescent lamps is very nearly pure white. It is the first artificial illuminant by which all colors can be distinguished, and the most delicate tints show clear and true in this light. In addition to the benefits of electric lighting in the home, a house properly wired is adapted to apply at a nominal cost all new apparatus as they come upon the market, such as electric irons, electric fans, suction sweepers, electric toasters, water heaters, sewing machine motors and other articles for household convenience. In fact, electricity is adaptable for practically all purposes, and nowhere more than for factory purposes, for electric motors are needed wherever wheels turn. They are a saving in power, a reduction in expense, an increase in output, an improvement always results when motors turn the wheels. These benefits are especially valuable to bakers, blacksmiths, bottlers, butchers, confectioners, contractors, dentists, dressmakers, grocers, launderers, housekeepers, jewelers, machinists, printers and woodworkers.

In an article of this nature it is impossible to more than touch lightly upon the many benefits of electrical service. The Richmond Electric and Power Company, however, is in a position to show you many advantages in addition to those enumerated here, as well as to estimate the cost of wiring your store, shop or house, and would be pleased to furnish the information upon request, and solicits your inquiries.

The present officers of the company were elected in 1909, and are L. B. Herrington, President; J. Hale Dean, Secretary-Treasurer, while G. T. Bogard is Superintendent, the general offices being located at 110 Second street.

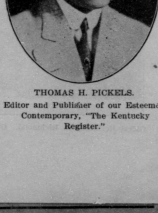

THOMAS H. PICKELS.
Editor and Publisher of our Esteemed Contemporary, "The Kentucky Register."

Central Kentucky Cigar Manufacturing Company

The Central Kentucky Cigar Manufacturing Company was organized and incorporated ten years ago, and have to stay, for the increase in buisness, and particularly within the last few months, show conclusive that good cigars are appreciated. The Company manufacture various brands and grades of cigars, among them, La Superba, 10, 15, and 25 cents; Alhambra, 10, 15 cents; Santa Lois, 10 cents; Perdennial Club, 10 15 cents, and Prandennial Boquet, Prinz Heinrich, Pioneer and Hustlers, 5 cent cigars. Of these Alhambra, and Prinz Heinrich are the best know, and are undoubtedly the best cigars on the market for the price, as is freely acknowledged by particular smokers who have tried them. The standard of these cigars will never be lowered, and will be always the same as now. The buisness is exclusively wholesale, and covers the local trade and all of Central Kentucky, and all leading local and out of town dealers carry the cigars manufactured by this company.

In addition to the brands enumerated above, a specialty is made of private brands to order.

The Central Kentucky Cigar Manufacturing Company, in addition to its numerous other brands, has just placed upon the market a new cigar, called Governor McCreary. This cigar is manufactured from the best tobacco that money can buy, and is made by expert workmen, and it should commend itself to smokers who are looking for a particularly fine cigar for five cents. This cigar will always be kept at the highest standard of perfection in order to do credit to the honorable gentleman for whom it is named, and if it is as sure a winner as Governor McCreary will be, its success is assured.

The officers of Central Kentucky Cigar Manufacturing Company are C. H. Vaught, M. D., President; S. N. Moberly, Vice-President; C. W. Vaught, Secretary, the office and factory is located on West Main street, opposite Glyndon Hotel.

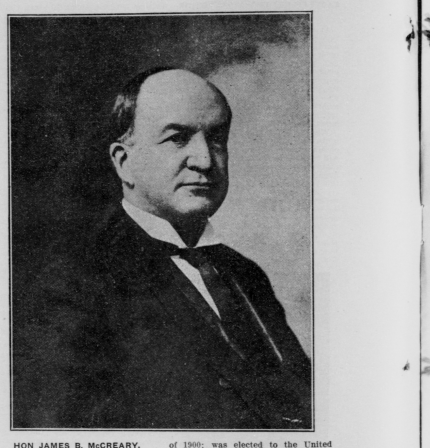

HON JAMES B. McCREARY.

ADistinguished Citizen.

James B. McCreary, Democrat, of Richmond, was born in Madison county Kentucky and graduated when 18 years old at Centre College, Danville, Ky., in 1857; commenced the study of law the same year, and graduated at the law department of Cumberland University, Tenn., with the first honor in a class of forty-seven, in 1859, and in 1860 commenced the practice of law at Richmond. He entered the Confederate army in 1862, and was Lieutenant-Colonel of the Eleventh Kentucky Cavalry at the close of the war; was selected a Presidential elector on the Democratic ticket in 1868, but declined; was then elected a delegate to the national Democratic convention held in New York July 4, 1868; was elected a member of the House of Representatives of Kentucky in 1869, 1871 and 1872, and was elected Speaker of the House in 1871 and re-elected Speaker in 1873; was nominated as a Democratic candidate for Governor in May, 1875, and elected, serving from August, 1875, to September, 1879; received the degree of LL. D. from Centre College in 1879; was appointed, under an act of Congress, by the President of the United States and served as a delegate to the International Monetary Conference held at Brussels, Belgium, in 1892, where twenty nations were represented; was elected as a Democrat to represent the Eighth district of Kentucky in the Forty-ninth Congress in 1884, and re-elected to the Fiftieth, Fifty-first, Fifty-second, Fifty-third and Fifty-fourth Congresses as a Democrat; was elected a delegate from the State at large to the national Democratic convention held at Kansas City in 1900, and was chairman of the State Democratic committee in the campaign of 1900; was elected to the United States Senate as a Democrat in 1902, to succeed William J. Deboe, Republican, and took his seat March 4, 1903. His term of service expired March 3, 1909.

He is President of the American Peace and Arbitration League, which has a membership of over five thousand in the United States.

Hon. James B. McCreary is being strongly urged to make the race for the Democratic nomination for Governor of Kentucky, and he has received about one thousand letters along this line. As these letters come from ninety-two counties, it is proof positive that the desire to again see him in the gubernatorial chair is not confined to any one section, but is universal. Moreover, between sixty and seventy Democratic newspapers in the State have already come out boldly for him, believing that he is the only man who can carry the party to victory. These unbiased appeals must be particularly flattering to Senator McCreary, as they are entirely unsolicited and this pressure is being brought to bear upon him after he has repeatedly and honestly said that he would never accept another political nomination. Yet we feel convinced that the public spirit within him, and which has in years past made him of so much service to his State and Nation, will again prevail, and that he will put self aside and consent to allow his name to be used as a candidate for nomination, and when nominated by the Democratic party for the office of Governor of the great Commonwealth of Kentucky, we predict for him election by an overwhelming majority.

Since the foregoing was written the wishes of Senator McCreary's hosts of friends have prevailed, and he has consented to become a candidate, and has so announced himself.

PROF. BARKSDALE HAMLETT

For State Superintendent.

Prof. Barksdale Hamlett, who has announced himself as a candidate on the Democratic ticket for the nomination for State Superintendent of Public Instruction, is peculiarly adapted for the position. The announcement is in response to the solicitation of leading Democrats and friends of education in all parts of the State.

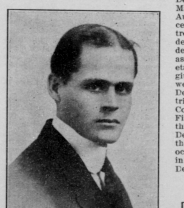

Professor Hamlett is one of the most influential citizens and successful school men in Kentucky. He is a lifelong and active Democrat, and a man whose intelligence, experience and energy splendidly fit him for the position to which he aspires. Prof. Hamlett's activities touch many phases of life. When he went to Hopkinsville from Henderson as Superintendent of Public Schools there were but two buildings. With the completion this year of the High School building, there will be six, at a cost of $200,000, and the faculty of twenty-three teachers has been increased to forty-six.

Beginning his career as a teacher in Hardin county, he has since held the co-principalship of the Danville school and Normal College in Larue county, the principalship of the graded school in Corydon and the principalship of the city and county high schools at Henderson, at the sixth from which he has been re-elected superintendent of the Hopkinsville schools. He is an orator of ability and a popular member of the Elks and other fraternal organizations and clubs, many of the leading daily newspapers throughout the State are speaking in the highest terms of Prof. Hamlett's candidacy. He has one of the best equipped men in Kentucky for the position, and will have the hearty and enthusiastic support not only of Western Kentucky, but of all who know him.

He is a graduate of Hampden-Sidney College of Virginia with the master's medal of his class. He served as president of the State Educational Association with distinguished ability and also as member of the State Board of Examiners under Superintendent Fuqua. From study and experience he is master of the school problems of Kentucky and is particularly interested in the improvement of the common schools, and we are convinced that if he receives the nomination, he will be elected by a large majority.

REV. G. W. CRUTCHFIELD

Pastor M. E. Church, South.

Rev. G. W. Crutchfield, pastor of the Methodist Episcopal Church, South, was born in Goshen, Oldham county, Kentucky, where he obtained his early education in the common schools. He later attended the Law School of the University of Virginia, and is licensed to practice law. He then entered the Baptist Seminary, Louisville, Ky., and

W. L. HOWE

Paper Hanging, Painting.

W. L. Howe is a well known contractor in paper hanging and painting and decorating, and is a practical man, having learned the trade from start to finish. He is prepared to give estimates on, and execute, any work in his line, no matter how large, and as he employs none but expert workmen he is in addition to guarantee all work to be satisfactory in every detail. He carries a large assortment of wall papers in all grades, and where he is given the work of hanging, sells the paper at cost.

During the three years that he has been in business for himself in Richmond he has painted and papered a great many houses and stores, and he respectfully refers you to any, or all, of these people as to the manner of work he does. As he is a practical painter, decorator and paper hanger himself, he superintends and oversees all work entrusted to him.

The store of W. L. Howe is at 415 Walnut street, Telephone 312.

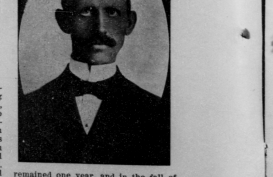

remained one year, and in the fall of 1887 was admitted to the Kentucky Conference of the Methodist Episcopal Church, South, at Paris, Ky. Nine years of his ministerial life was spent in the Western North Carolina Conference, since which time he has been in the Kentucky Cnrference. In September, 1909, he came to Richmond as pastor of the Methodist Episcopal Church, South, and has been here since.

Rev. Crutchfield was united in marriage to Miss Belle Hall, of Lagrange, Ky., in April, 1889, and they have one daughter.

Richmond Water and Light Co.
Telephone 82.

Richmond Motor & Plumbing
COMPANY (Incorporated)

Where You Spend One-third of Your Life

certainly should be made comfortable and cheerful. That is your bed room. And we are prepared to help you with the handsomest of bedsteads, the cosiest rockers, the handiest of dressing cases, etc. Come and look them over. We defy you to say you have ever seen any nearly as nice at anywhere near our prices.

Ready For Busines Again

on our store front are still incon
in order and we are ready for bus
new Crystal Glass Revolving
e them in a hundred miles of here
from shop wear, but they consi
in showing goods and keeping

Shoes, Suits, Trousers, etc. Fir

and BANK
ALITY

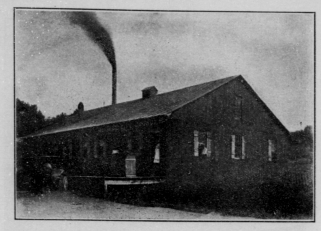

NORMAL CITY LAUNDRY

A Model Laundry.

If cleanliness is next to godliness, then no mistake can be made in patronizing the Normal City Laundry. The laundry occupies its own building, 60x100 feet, and is equipped with the best and most modern machinery. It being the aim of the management to keep in the front ranks at all times, nothing new in the way of laundry machinery ever appears on the market that will in any way add to the efficiency of the service but what is immediately installed, and any suggestions along these lines from their patrons will be thankfully received and acted upon.

The Normal City Laundry is the largest and best appointed establishment of its kind in this part of Kentucky, and turns out the best work. It is in a position to launder anything from flat work to the daintiest shirt waist with its laces and frills, and all work is of one kind—the best. They are now contemplating the addition of a first class dry cleaning plant. About twenty hands are employed, and all work is called for and delivered promptly by their own wagons.

H. R. Tevis is manager, and associated with him are J. J. Embry and W. A. Langford. All three are capable men who use every effort to please the public, and they extend a cordial invitation to everybody to call and inspect the laundry at any time and see for themselves the care and cleanliness used in the laundering of the thousands of pieces handled.

The plant of the laundry is at Water and B. streets, and the uptown office 108 West Main street, in addition to which there are agencies in all the surrounding towns and cities, for the business of the Normal City Laundry is not only local, but extends in all directions from Richmond.

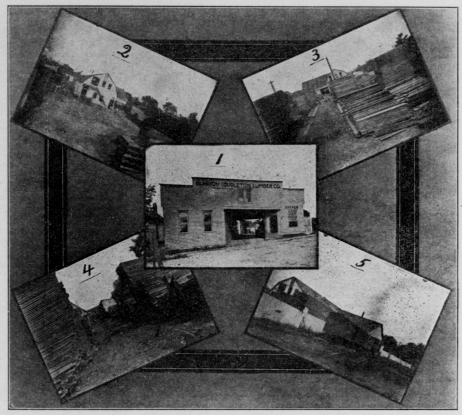

PLANT OF THE BLANTON-CONGLETON LUMBER COMPANY

1—Office and Warehouse. 2—Front of Planing Mill. 3—Rear of Planing Mill. 4—A Peep Down the Back Alley. 5—Showing Facilities For Loading and Unloading.

LUMAN & HIGGINS.

Furniture, Carpets, Etc.

Among the many house furnishing establishments of Central Kentucky, probably not one is more favorably known than Luman & Higgins. The business was opened here nearly six years ago, and each years' trade has shown a very marked increase over the preceding one. Two stores are operated, one at Winchester, the other here, and by buying for both stores in very large quantities they are enabled to obtain rock bottom prices, which they many customers receive the entire benefit of.

J. T. Luman and W. F. Higgins are the individual members of the firm, the latter being in charge of the Richmond store. Extensive alterations are contemplated in the store here, made necessary by the greatly increasing patronage. These will probably include not only interior remodeling, but a new front, which will give them a better opportunity for a window display of goods.

Luman & Higgins deal in a full line of furniture, carpets, oil cloths, curtains, rugs, springs, mattresses, kitchen cabinets, odd chairs and rockers, stoves, ranges, go-carts, refrigerators, etc., and can furnish a house complete from kitchen to parlor. They are agents here for the celebrated "Star" refrigerators, the world known Peninsular stoves and ranges, and the Bridgeford line of stoves and heaters.

The business is both cash and on easy payments, and the latter can be made in weekly or monthly payments to suit the convenience of the purchaser. They make a strong effort, however, to interest the cash customer, their proposition being to save those who pay cash twenty per cent on all purchases.

In addition to the lines enumerated above the firm carries a large assortment of sewing machines and supplies of all makes.

Also agents for the popular "Economist" line of stoves.

Previous to forming the present partnership, W. F. Higgins was in the same line of business, and is thoroughly familiar with it in the various details. The store of Luman & Higgins is at 245 West Main street.

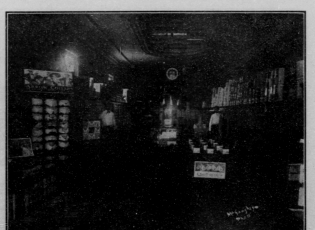

J. S. STANIFER

Clothing, Shoes, Furnishings.

This well-known clothing business was established four years ago, under the firm name of Stanifer & Soper. In September, 1909, J. S. Stanifer purchased his partner's interest and since that time has conducted it alone. On January 1, 1910, he moved to the store he now occupies at the corner of Main and Second streets, and has undoubtedly one of the finest, best lighted and best appointed clothing establishments in this part of Kentucky. The store is known as "The Royal," and is worthy of the name, for it is filled with a royal assortment of clothing, hats, caps, shoes and gentlemen's furnishing goods from the leading manufacturers of the country.

In addition to the ready-to-wear clothing, a made-to-measure, or merchant tailoring, department is also conducted. While The Royal aims to carry only the best goods that money can buy; it also has the exclusive sale in this city for David Adler & Sons' celebrated clothing for men and young men, William P. Montague and Montague & Gibson hats, the equal of any in the market, Boyden and Just Right shoes for men, Sil-Kid shoes for ladies, H. & P. gloves for men, Chuett shirts and Arrow Brand collars. By making an earnest effort to please all customers, J. S. Stanifer has built up an excellent business, and the satisfying part of it is that his trade is showing a very substantial increase every season.

BLANTON-CONGLETON LUMBER COMPANY.

Dealers in Lumber, Etc.

This business was established in 1903 by W. E. Blanton, under the firm name of Ed Blanton & Co., and under the active management of Ed Blanton a trade was built up that this spring made it compulsory that the plant be enlarged. One June 15, 1910, the firm was reorganized and incorporated under the firm name of Blanton-Congleton Lumber Co., with a cash capital of $20,000, all paid in.

In addition to the members of the old firm, W. E. Blanton and Capt. J. R. Pates, the incorporators are Lee Congleton, a well known wholesale lumber dealer of Lee county, and W. P. Williams, banker and capitalist, of Irvine, and one of the best business men in the State. Captain Pates is too well known to need an introduction to our people. He has from the time he was a conductor on the old R. N. I. & B. railroad up to the present time occupied a warm place in the hearts of our people, and is one of our most progressive and energetic men.

The officers of the company are: Lee Congleton, President; W. P. Williams, Vice President; W. E. Blanton, Secretary-Treasurer.

Preparations are being made to put in at once a dry kiln, and the company will install new machinery to take care of the increased business that is sure to accrue as a result of this combination of splendid business men. Recently there was erected a new flooring shed with a capacity for one hundred and twenty-five thousand feet of flooring.

The company are wholesale and retail dealers in all kinds and grades of lumber, sash, doors, blinds, shingles, wood mantels, tiling, roofing and building materials of all descriptions. In the planing mill, which is of two floors, and modernly equipped, is manufactured high grade interior finish, coolar sidings, mouldings and tobacco hoopheads, and in the second floor is operated an up-to-date carpenter shop where frames, etc., are made.

The business is both wholesale and retail, and is not alone local, but shipments are also made, mainly in carload lots. About twenty people are given active employment.

The plant, including office, buildings, kiln, mill, sheds and yards, covers two entire city blocks, facing the corner of Third street and the L. & A. railroad, and a switch directly to the plant makes it possible to load and unload into and from the cars, thus doing away with loss of time and all unnecessary handling. The motto of the company is "A Square Deal for Everybody," and that it has been lived up to is proven by the large and ever increasing trade the company enjoys.

W. E. Blanton has always been interested in the city schools, and is now serving his second term as a member of the Board of Education.

Residence of Lee Congleton.

Residence of J. R. Pates.

PERRY'S DRUG STORE

Henry L. Perry, Proprietor.

This well known drug store was established over twenty-five years ago, and was purchased of W. G. White by Perry & Thomas twelve years ago. H. L. Perry was in the employ of W. G. White from the time he opened. After the purchase of the business it continued under the firm name of Perry & Thomas until the death of the latter, last year, and in February, 1910, H. L. Perry bought his late partner's interest and has since conducted the store alone.

This is one of the largest, handsomest and best appointed drug stores in Central Kentucky. Its dimensions are 22x100 feet, and it is completely stocked with drugs, medicines, toilet articles, drug sundries, rubber goods, novelties, perfumes, fine stationery, confectionery, tobacco, cigars—here being located one of the celebrated National Cigar Stands—toilet sets, soaps, combs, tooth brushes, hair brushes, etc., and a specialty is made of correctly compounding physicians' prescriptions.

One of the attractions in this store is a handsome modern soda fountain, sanitary in every way, and from which is served delicious beverages in a tasteful manner, a portion of the store being arranged with tables for those who wish to be seated while enjoying themselves. All the syrups used are made on the premises from fresh fruits, and the ice cream is made by the firm from the purest cream that can be bought. This store has the exclusive selling rights in Richmond for the well-known Fenway and Liggett's box candies, which have no superior made.

This is a "Rexall Store," it being the headquarters for the celebrated Rexall Remedies, a combination of remedies known the world over for their purity, convenience and curative properties. Rexall is not a one medicine "cure all," but a separate remedy for every ill, and are sold with an absolute guarantee, the purchase money being refunded if they are not as represented in every detail.

Perry's Drug Store is located at 221 West aMin street.

A Few Facts That Should Interest Every Climax Reader.

When a man or woman becomes perfect in their work, and makes no errors or mistakes, their place is in heaven, not on earth.

In a big Industrial Edition, such as the Climax has just published, there is bound to be mistakes. There never was, and never will be, a similar edition published without some errors. When you take into consideration that our edition contains sixteen pages; eighty columns; nine thousand four hundred and forty lines of type; sixty-three thousand and eighty words, and about two million, two hundred and seven thousand eight hundred separately formed letters, you will agree with us that the errors are astonishingly few, any fair minded person will concede this fact.

We contend, without fear of contradiction, that it is the best Industrial Edition ever published in Central Kentucky, for critics have told us so.

Of the few errors we feel as badly as the persons whose articles they appeared in do

In the State Bank & Trust Co., we say the capital is $15-000. It should be $150,000. To those living here the error is apparent at a glance. To those awav from here a perusal of the article and the splendid showing of the bank will convince them that the capital as printed, is wrong.

Toward the close of the Madison National Bank article, the word Richmond, instead of Madison, is used. As there is no Richmond National Bank, any reader will understand that it is a typographical error

In the L. R. Blanton story, Winton coal is made to read Wintop coal, a mistake of one letter, which does not in any way detract from the value of Winton coal as one of the most satisfactory and economical coals mined, and which is growing more in favor every day.

The cut used at the head of the Bennett & Higgins article is an exact portrait of the building as it is today, but was made before the present popular firm succeeded to the business. As the burial car stands in front, and everything else in the picture is true, and the name Bennett & Higgins, Furniture and Undertaking, appears under it, it seems hardly possible that

& SON
Hay, Corn, Oats, Straw
ASPEN AVENUE
Phone 184

Big Industrial Edition published by the Climax, will find them on sale in the book store of the school. Price ten cents each.

Gertrude Lake, of Panola, spent Sunday with Miss Lillie Carisman.

Mr. John Todd and family have been visiting Mr. and Mrs. M. A. Logsdon.

Miss Belle Broaddus, of Irvine, is the guest of the Misses Broaddus.

Mr. Barnes is a son of Mr. James Barnes, formerly of this city, and was an employe of this office.

woman, of refinement and culture, a member of the Christian church and a general favorite with scores of acquaintances and friends. Much sympathy is extended Mrs. Deatherage in her bereavement.

$50 [illegible] 39381
MORTON TRUST COMPANY
[illegible]
[illegible]
[illegible]
[illegible]
BANKNOTE LITHOGRAPH COMPANY

The above is an exact reproduction of the check which will be presented to our splendid left-fielder, Whittaker, who succeeded in hitting the bull with a batted ball in one of the regular game some weeks ago.

cirded a visit to Mr. and Mrs. N. B. Turpin and have gone to their home in Pineville.

Miss Nell Roark, of Paris, has been visiting relatives here.

Mr. Joe Weaver has returned home from a seven months stay Mississippi.

Hon. and Mrs. C. L. Searcy left yesterday for a visit at Swango Springs.

Mrs. J. H. Toy, of Maysville, is visiting her parents, Mr. and Mrs. C. F. Moberly.

Miss Elisabeth Searcy has returned from a visit to her sister, Mrs. Walker Stewart, in Elizabethtown.

Mrs. Joe Chenault and Mrs. R. E. Furley were guests last week of Mrs. Jack Hutsell in Winchester.

Danville Advocate: Mrs. W. A. Bull, of Greenville, Miss., is visiting Prof. and Mrs. Chas. Crooks, North First St.

Winchester Democrat: Mr. John W. Shearer, Rond Supervisor of Madison county, spent the week end with friends here.

Mrs. W. S. Bacon and little daughter, Willie Bruce, of Lexington, are visiting her sister, Mrs. Clifton Weaver, on North st.

Mrs. J. A. Stevens entertained a number of young friends Tuesday evening in honor of her neice, Miss Aubrey Burgin, of Lexington.

Miss Warfield Crenshaw, who has been visiting in Lexington, is again with relatives here, before going to her home in Richmond, Va.

Mrs. Harry Edwards and baby, of Canada, are visiting Mrs. H. M. Blanton. Mrs. Edwards was formerly Miss Aileene Watts, of Lexington.

Mr. and Mrs. Jonah Park, of Union City, are at home from a delightful western trip. They visited in Illinois, Missouri and Oklahoma.

Miss Hester Covington, who has been with Campbell-Hagerman Company's faculty of secretary during the summer months has returned home.

Mr. and Mrs. Clarence Elmore, returned to their home in Covington, today after a pleasant visit to the latter's parents Mr. and Mrs. B. Juett.

The Cecilian Club will resume work the winter on October 5th. The first meeting will be held with Mrs. M. Gollogly, the club president.

Mrs. Theodore Wilson, of Moberly, will leave Friday to spend a week with her daughter, Mrs. Geo. Frazier, at Germantown, Estill county.

Mrs. J. B. Mann, of Richmond, and Mr. Frazier Eals of Salem, Ind., were guests for the fair of Mr. and Mrs. C. Remington.—Bourbon News.

Mrs. John W. Shearer and Mrs. James Beatty have returned to their home in Cincinnati where they attended the Exposition. They also visited in Dayton.

Misses Lucy and Fannie Moore are at home from a visit with their neice Mrs. R. Golden, near Winchester. They attended the Association at Goshen and go there.

Misses Delia and Fannie Tinder, daughters of Elder F. M. Tinder, of Lancaster, are attending the Normal School. They have taken rooms with Mrs. Joe Brasuil.

Misses Norma Ballew, Lucile Gibbs and Tommie Cole Covington left Monday for Lexington, where they will matriculate at Campbell-Hagerman College.

Mr. and Mrs. Thomas C. Tussey, of Anderson, Ind., were the guests of their parents, William N. Moore and sister, several days last week, at their home in Duncannon.

Mrs. A. J. Suit has been spending several weeks with relatives, in Mason county. Mr. Suit will go to Maysville today and will accompany Mrs. Suit home the first of the week.

Mr. W. G. White and wife are in Pineville this week. The doctor is going after his interest in W. G. White & Co., of that city, of which company he is president and a large stockholder.

Mr. J. W. Murphy, of Sedalia, Mo., is here visiting his sister, Mrs. Ann Spit, at the residence of her son, Mr. H. F. Enright. Mr. Murphy and Mr. Spit left Monday for a visit at Crab Orchard.

Mr. Jerry A. Sullivan, who has been for several countries of Europe, since on the eighth from Copenhagen, Denmark. He has had a delightful trip and will be given a hearty welcome home.

Mrs. Paul and Robert Burnam and Mrs. Smith were hosts at a delightful dinner on last Thursday night, in honor of Miss Jamie Caperton's attractive house party. Music was furnished by the Blankfort orchestra.

Mr. J. H. Perkins, of Henryetta, Oklahoma, and Mrs. J. B. Dorter and son, of Pond Creek, Oklahoma, have come to see their father, Mr. J. P. Perkins, who is convalescing from a recent illness.

Mr. Peter Lehman, of the Prison Reform Farm was a visitor here several days last week. Mrs. Lehman's home is in Pineville and she is known all over the county for her social work. She addressed the various Sunday-Schools, Sunday morning.

It is indeed gratifying to her many friends to know that Mrs. Carlie Dunn, whose critical illness for many months has been a source of deep anxiety, is improving rapidly and every indication is for her ultimate recovery.

Mr. and Mrs. Vollinwider, of McArthur, Ohio, come Saturday night to spend Sunday with Mr. and Mrs. Elmer Craig. Mrs. Deatherage accompanied them to Lexington Monday to attend to up the estate of their sister, the late Miss Annie Hendon.

Pineville Post: Mr. and Mrs. Julian Hinkle returned this week from a trip through Yellowstone Park and the West. Mrs. VanWinkle will leave on Friday for Lexington to spend two weeks with her sister, Mrs. Newton

Jamine News: Misses Elizabeth Stears and Margaret Covington, of Richmond, have been the attractive guests of Misses Elizabeth Stears and Ina Lowry. Many pleasant social affairs have been given in their honor. Lillian Boggs gave them a 6 o'clock dinner on Friday, followed by a rink party.

Mr. Charlie Anderson one of the best known drug clerks in the city, has gone to Cincinnati to enter a school of pharmacy. Mr. Anderson has served at aggreeties in the drug houses of both B. L. Middleton and H. L. Furry, being employed by the latter for quite a while prior to his going away.

Mr. Joe S. [illegible] Florida, was a [illegible] Ansil D. Miller [illegible] route to his ol[illegible] he will join hi[illegible] weeks with re[illegible] Gardner has [illegible]uine years and [illegible]tion with on[illegible] houses of that

Miss Mamie [illegible]urday from a [illegible] spent with r[illegible] Richmond and [illegible] Monday she w[illegible] Miss Williams [illegible]way. Miss W[illegible] talented pupil[illegible] her regular w[illegible] music and [illegible] Leader.

Mr. Overton [illegible] was here Thu[illegible] of Waco, was [illegible]ness ...Judge [illegible] Creek, Madise[illegible] day... Miss Fl[illegible] ed from a visi[illegible] and Richmon[illegible] and J. J. Gree[illegible] here last Fr[illegible] Herald.

Mr. William [illegible] elegant dinner [illegible] his parents, [illegible] Wallace, on L[illegible] was something [illegible] as Mr. Walla[illegible] Yale where he [illegible] year in the st[illegible] enjoyed the de[illegible] evening were: [illegible] Burnam, Murr[illegible] alla, Jerre Po[illegible] Prewitt Chena[illegible]

No more we[illegible] our city recog[illegible] Smith, the for[illegible] of the South[illegible] Dr. Smith has [illegible] for five weeks[illegible] preach the fu[illegible] man. Dr. Sm[illegible] Murfreesboro[illegible] pleased with [illegible] holds a warm[illegible] Richmond peo[illegible]

The followit[illegible] Jacksonvil[illegible] Joseph S. Gar[illegible] Commercial B[illegible] the Dixie Flye[illegible] Irvine, Ky., to[illegible] tion, joining [illegible] at the latter p[illegible] Irvine is the [illegible] and Mrs. Gard[illegible] always one con[illegible] mingling with[illegible] and a large n[illegible] are always giv[illegible]

"Arlington,"[illegible] and Mrs. Harr[illegible] of a brilliant[illegible] honor of Miss[illegible] her attractive[illegible] Miss Dabney,[illegible] on. Beautiful[illegible] ball room was[illegible] clematis and a[illegible] freshments w[illegible] ing. Few[illegible] so well arran[illegible] Mrs. Hanger's[illegible] for famed, thi[illegible] six dances giv[illegible] Caperton is on[illegible] buds of the S[illegible] from an exte[illegible] mother, Mrs.[illegible] Hanger was as[illegible] Mrs. T. J. S[illegible] Harry, Arnold[illegible]

The followi[illegible] invitations hav[illegible] ives and frien[illegible]

Mr. an[illegible] request the[illegible] at the mar[illegible]

Mr. J[illegible] on Thursday, t[illegible] One thousan[illegible] at Methodi[illegible] M[illegible] Excepti[illegible] a half past se[illegible] East Lyne[illegible] Mr. and Mrs.[illegible] Margaretta Sm[illegible] end the wedd[illegible] festivities.

A woman's [illegible] gives her a lot[illegible]

To double [illegible] use the Peoria[illegible] bined. See [illegible]

Ten or 12 go[illegible] Price right.[illegible] if[illegible]

Notic[illegible]

All persons [illegible] estate of the [illegible] quested to pre[illegible] as required by[illegible] 3, 1910, or san[illegible] at[illegible] Mrs[illegible]

Pub[illegible]

I will s[illegible] dence o[illegible] at 10 a[illegible]

Thursday, Sept. 29, '10,
all my Household and Kitchen Furniture
Mrs. Loutitia Carse

Base Ball Games at Richmond

September 14 and 15, Paris
September 17, Frankfort
Games at 3:30 p. m.
Admission 25c

	Won	Lost	Per't.
Paris	76	43	638
Lexington	64	54	542
RICHMOND	60	57	513
Winchester	60	58	508
Frankfort	57	56	504
Maysville	37	84	306

Base Ball.

The last game of the season with the Winchester Hustlers on Richmond grounds proved very disastrous to the visitors, as they lost both games of the double header played Thursday afternoon, in which they were out-batted and out-played at every stage. The first game was won by score of 8 to 2; the second 4 to 0.

Maysville was defeated here Saturday by the Pioneers, the score being 8 to 1.

By defeating Richmond Sunday the [illegible]

J. R. Pennington
Dentist.
Office next door to Government building Richmond, Ky.

Money to Loan on Good Farm Lands.

The Northwestern Mutual Life Insurance Co., will loan money at 5 per cent interest on good improved farm lands on Mortgage.
Apply to J. C. Chenault, Attv.
6-9-f Richmond, Ky.

H. C. DOTY,
—SURVEYOR—
solicance of those its patron needing ser-

Free from Alcohol

Since May, 1906, Ayer's Sarsaparilla has been entirely free from alcohol. If you are in poor health, weak, pale, nervous, ask your doctor about taking this non-alcoholic tonic and alterative. If he has a better medicine, take his. Get the best always. This is our advice.

We publish our formulas
Ayer's
We banish alcohol from our medicines
We want you to consult your doctor

A sluggish liver means a coated tongue, a bad breath, and constipated bowels. The question is, "What is the best thing to do under such circumstances?" Ask your doctor if this is not a good answer; "Take laxative doses of Ayer's Pills."
—Made by the J. C. Ayer Co., Lowell, Mass.

For Rent.

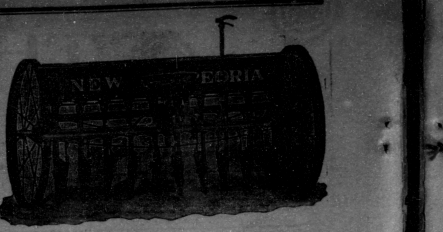

Peoria Drill

Don't One Look the Best?

The greatest Drill of the age. Has put new life into wheat growers. Combining both shoe and disc, something that has been lacking in the Disc Drill. You cannot appreciate this Drill until you see it. You cannot afford to buy until

Birds Eye View of Kincaid Brick & Tile Company

KINCAID BRICK & TILE COMPANY

High Grade Brick.

An industry which is destined to take a very important position in the business interests of Richmond is the Kincaid Brick and Tile Company, whose works are at Searcy, Ky., a few miles from Richmond, and later on offices will be opened in this city, where the postoffice address now is. The company has fifteen acres of land, upon which is an abundance of exceptionally fine clay, which, when chemically analyized, proved to be equal, if not superior, to any in Kentucky. On the land are the office building, machine building, six kilns and one large dryer. The machinery and general equipment is all new and the best and most modern known to the brick industry. They manufacture common and re-pressed brick and drain tile, making a specialty of hard brick, and they challenge all competition for strength of their production. The capacity is about thirty-six thousand bricks a day, and as the yards are located directly on the railroad, they have exceptionally fine shipping facilities on both the L. & N. and L. & A. railways, with very low freight rates, which enable them to ship to all sections of the country promptly and at low cost.

The company employs none but experienced workmen, and the superintendent, Joel Booth, is one of the oldest and most practical brickmakers in the country. He has had over twenty-five years' experience in the business, and for seventeen years was in the employ of one company, and what he does not know about bricks and their manufacture it would be difficult to imagine.

The Kincaid Brick and Tile Company have started in under very auspicious conditions, and that it will eventually become one of the leading brick concerns of this section is assured. The officers of the company are: B. F. Kincaid, President; John F. Kincaid, Vice President; W. B. Kincaid, Secretary-Treasurer and General Manager.

View of Sheds of Kincaid Brick & Tile Company.

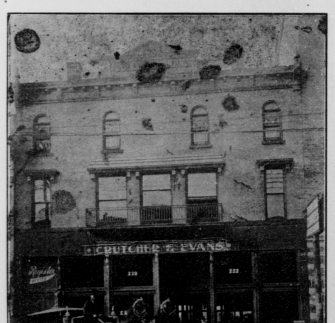

BENNETT & HIGGINS

Furniture and Undertaking.

This large furniture and undertaking establishment was established about thirty years ago, the present firm succeeding to the business four years ago. W. Neale Bennett and C. F. Higgins comprise the present firm, and they occupy a double store with basement at 238-240 West Main street, 45x 160 feet, with galleries arranged for the display of iron and brass beds, mattresses, rugs, etc. In these large show rooms is carried a very complete assortment of furniture, carpets, rugs, mattings, linoleums, etc., from the plain kitchen table to the finest upholstered parlor suits, bookcases and desks, and you can furnish your home at this store from kitchen to garret with every conceivable piece of furniture. Their line of leather goods, including couches, davenports and chairs is equal to any to be found in any of the large cities. Here is also the agency for the celebrated McDougall Kitchen Cabinet. One of the specialties being exhibited by this firm is the Oberbeck line of bedroom furniture in Red Gum, Golden Quartered Oak and Circassian Walnut, in modern and antique designs, and they are certainly marvels of beauty well worth seeing.

In connection with the furniture, there is conducted an undertaking department, complete in every detail and equipment, and in charge of a licensed embalmer, and full charge and direction is here taken of funerals from the time of death until the last rites are over. In addition to the funeral cars, and other accessories, a full line of caskets, robes, etc., is carried, and an up-to-date ambulance service is maintained.

Both members of the firm of Bennett & Higgins were born in Madison county and have lived here all their lives, a coincidence being that both are of the same age.

WHITE & WINES.

Drugs and Medicines.

This is the oldest established drug store in Richmond, and probably the oldest in Madison county, the business was originally begun by John Miller, who, with his wife, conducted a combined grocery and drug business on East Main street, nearly forty years ago. This business was purchased by White & Brooks in 1877, and in 1878 removed to the corner store now occupied by White & Wines at West Main and Second streets, and it has been a drug store ever since.

W. G. White is the oldest druggist in Richmond, he having started in business here in 1875, under the firm name of Ballard, Francis & White, later it was W. G. White, who thirteen years ago sold out and later moved to Louisville, and entered the wholesale drug business in that city. That business is still operated under the firm name of W. G. White & Co. (Incorporated) Manufacturing Chemists. Three years ago, W. G. White returned to Richmond—mainly on account of his wife's health—and became interested with E. C. Wines, still, however, retaining his interest in the wholesale house in Louisville. He is a graduate pharmacist with the degree of Ph. D.

E. C. Wines, the other member of the firm of White & Wines, has been associated with the drug trade in Richmond for the past twenty-eight years, and is one of the oldest prescription druggists in the city. He was sole owner of this drug store for some years, it later becoming Wines & Creekmore. Three years ago the firm was changed to its present style of White & Wines, E. C. Wines is personally interested in several leading industries of Richmond.

The stock of goods carried by this enterprising firm is one of the largest and most complete in Richmond. Pure drugs, druggists' sundries and druggist' supplies compose the bulk of their stock. They also carry a fine line of perfumes, toilet articles, soaps, stationery, cigars and tobacco, a fine line of post-cards, etc., and particular attention is given to accurately compounding physicians' prescriptions. A fine soda fountain is one of the attractions of this old established store, and from it is served delicious soda water, with fresh fruit syrups and pure ice cream, as well as phosphates, and other refreshing and palatable drinks.

With two such thorough business men and excellent gentlemen as W. G. White and E. C. Wines at the helm of an enterprise it bids fair to maintain its present standing among the leading drug stores of Richmond and Madison county.

STATE BANK

And Trust Company.

Banking as a business is perhaps the only commercial undertaking which cannot be exploited along the lines of ordinary business enterprises. To the position of trust as the watchful guardian of the property of others is added the function of financial advisors of it's patrons, who turn to it for its judgment and protection under the pressure of uncommon emergencies.

It is therefore a matter of no insignificant importance in the selection of a bank for our deposits and as the medium for future financial relations often resulting in the closest commercial comity, that the question of conservative management and experience in finance should be given the most careful consideration.

The State Bank and Trust Company building is constructed of Rockcastle stone and marble, and elegantly finished throughout. It is one of the handsomest business buildings in the city.

Every safeguard that skill can suggest has been taken in providing a modern banking equipment. The vaults are the celebrated Diebold make. They are fire and burglar-proof, and contain a number of safety deposit boxes for the storing of papers and other valuables. These boxes are rented to the public at yearly charges, according to the size.

Inclosed in this large vault, containing the funds of the bank, is the Mosler screw door safe, an up-to-date contrivance for baffling burglars and safe blowers, and which is guaranteed to be absolutely burglar-proof.

The State Bank and Trust Company succeeded the Second National Bank upon the expiration of its charter in 1897.

A general banking business is conducted, viz: caring for deposits, buying and selling bonds, issuing drafts payable in all parts of the country and making collections at all available points, etc., and it is a member of the State Bankers' Association. All the officers and employes of the bank are bonded.

The State Bank & Trust Company stands very high as a financial institution and has gone through financial depressions without the loss of a dollar to its many depositors or any impairment of its credit. The capital of the bank is $15,000.00 and the surplus $15,000.00.

The Trust department acts as executor, administrator, guardian, assignee, trustee, agent and committee, and in all other capacities in which an individual can act under the law.

The State Bank & Trust Company is also treasurer of Madison county and the city of Richmond. The officers and directors of the bank are:

J. A. Sullivan, President; H. B. Hanger, Vice-President; R. E. Turley, Cashier; L. P. Evans, Teller; A. B. Paris, Bookkeeper; Wm. C. Smith, Clerk.

And the directors are: R. W. Walker, James Noland, W. D. Oldham, John R. Gibson, Joe Collins, H. B. Hanger, J. A. Sullivan, Jefferson Cox, Thomas J. Curtis, Ed. P. Million.

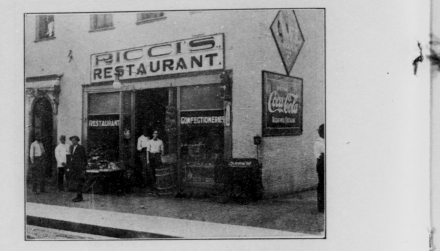

V. RICCI

Caterer and Fancy Grocer.

V. Ricci has been in business for himself a little over one year, and during that short time has built up a splendid business, and, what is better yet, this business is increasing daily. He carries a fine assortment of fruits, and makes a specialty of early fruits. He also carries a fine line of superior confectionery, both in bulk and in boxes, as well as cigars, cigarettes and tobacco. He handles a line of fancy imported and domestic groceries and canned goods.

A feature of this business is a well conducted restaurant, where lunches and short orders are served in a clean and appetising manner. An up-to-date and modern soda fountain is a prominent part of this establishment, from which is served delicious drinks made with pure fruit syrups.

In addition to the above, a catering department is maintained, and entire charge of parties, weddings and other social affairs is taken, and everything needed in the refreshment line furnished at a moderate cost.

V. Ricci fills a long-felt want in Richmond, and the people have not been slow to appreciate it, and as he carries only the best in everything, and asks only a moderate price for what he handles, it is not to be wondered at that he is enjoying a liberal patronage.

The store of V. Ricci is at the corner of Main and Second streets, opposite the Court House.

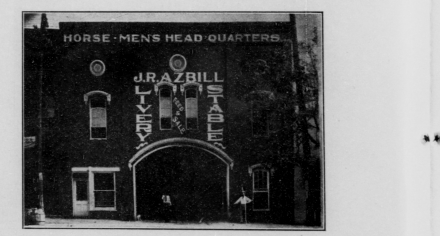

J. R. AZBILL

Livery and Sale Stable.

J. R. Azbill purchased this business in December, 1908. On August 9, 1909, the stable was destroyed by fire, a misfortune which would have discouraged many men, but as soon as the ruins were cold he began the erection of a new stable, which was completed and opened for business November 1, 1909. This building is of brick, 35x280 feet in area, light, airy, sanitary, with running water, and modern in every detail. It is two stories high, and has ladies' and gentlemen's waiting rooms and all other conveniences. There are accommodations for five hundred horses if necessary, and it is the largest stable in this county, and one of the largest and most modern in the entire State of Kentucky.

The stable is known as the "Horseman's Headquarters," and in addition to the livery business J. R. Azbill buys and sells horses. All his stock is new and up-to-date, and he is prepared to furnish stylish rigs with good horses for all occasions, and makes a specialty of caring for the wants of traveling salesmen. He also has closed carriages for funerals, weddings and social events, and conducts the bus and baggage line, meeting all trains, and conveying passengers and baggage to all parts of the city. The livery feed and sale stable of J. R. Azbill is centrally located at 123 East Main street, 'Phone 99.

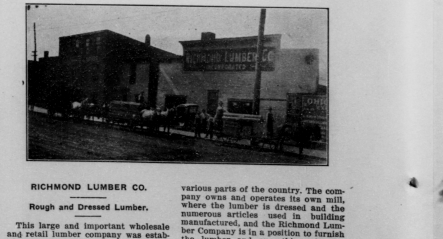

RICHMOND LUMBER CO.

Rough and Dressed Lumber.

This large and important wholesale and retail lumber company was established about twenty-five years ago, and purchased by the present company in April, 1904, and incorporated under the name of the Richmond Lumber Company, the officers being: Ben F. Soper, President; L. E. Soper, Vice President; C. E. Soper, General Manager, Secretary and Treasurer, and L. Soper, Director. The plant is located at the corner of East Main and Collins streets, office at 358 East Main street, and has a frontage of 210 feet on Main street, running through 275 feet to the water street. The machinery and general equipment is modern and up-to-date in every particular. It is a wholesale and retail dealer in Rough and Dressed lumber, and manufacturer of and dealer in doors, sash, blinds, mouldings, laths, shingles, lime, cement and hair, and makes a specialty of tobacco hogsheads. The trade is not only local but shipments are made to various parts of the country. The company owns and operates its own mill, where the lumber is dressed and the numerous articles used in building manufactured, and the Richmond Lumber Company is in a position to furnish the lumber and everything else required in the construction of any description of building, no matter how large or small. In addition to the office and other buildings, there are numerous sheds for the storing of lumber, of which a large quantity is always carried, these, with the yards, covering over one acre of ground.

Since the present company purchased the plant, a litt'e over four years ago, a number of improvements have been made in order to keep it abreast of the times, and to meet the requirements of the ever-increasing trade, which is now three times what it was in 1904. This speaks volumes for the enviable position the Richmond Lumber Company has taken among the industries of Richmond, and is proof that the business methods of the company must meet with the general approval of the public.

Richmond Water and Light Co.
Telephone 82.

Richmond Motor & Plumbing
COMPANY (Incorporated)

Where You Spend One-third of Your Life

certainly should be made comfortable and cheerful. That is your bed room. And we are prepared to help you with the handsomest of bedsteads, the cosiest rockers, the nandiest of dressing cases, etc. Come and look them over. We defy you to say you have ever seen any nearly as nice at anywhere near our prices.

Ready For Busin Again

n our store front are sti
in order and we are ready
new Crystal Glass Re
them in a hundred miles
from shop wear, but they
in showing goods and

Shoes, Suits, Trousers, et

and BAN
ALITY

HON. HARVEY HELM.

Our Member of Congress.

Harvey Helm, Democrat, of Stanford, was born at Danville, Boyle county, Ky.; is not married; attended school at the Stanford Male Academy, and graduated from the Central University of Kentucky, with the degree of A. B.; began the practice of law in 1890; elected a member of the House of Representatives in 1893; served as such in the General Assembly of Kentucky, session of 1894; elected County Attorney of Lincoln county in 1897 for the term of four years, and re-elected in 1900; was delegate from the Eighth district to the Democratic National Convention at Kansas City in 1900; was elected to the Sixtieth Congress and re-elected to the Sixty-first Congress, receiving 17,725 votes, to 16,049 for L. W. Bethurum, Republican, and 442 for A. Johnson, Prohibitionist.

While Mr. Helm will be re-elected in November for a third term of two years, he has really served less than three years since the beginning of the first term in which he took his seat. It usually requires that long for the average new member to learn the parliamentary methods of Uncle Joe's school room, but Mr. Helm has by absolutely constant attendance on his duties already forged to the front. He has in his files and on his books the names of over two thousand people, constituents for whom he has transacted business of importance to them in the departments. These, of course, do not include the thousands of letters that he has written in response to those wanting information, literature, patents, postoffice changes, and the other multitudinous requests in a mail that is large four times a day, whether he is in Washington or at his little home town of Stanford. Neither does it include any of the larger things he has accomplished for nearly all the counties in his district in the way of new public buildings, bridges, building sites, representation in the West Point and Annapolis Academies, census and marine corps appointments, and the improvements in the railroad mail and rural route services all over the district.

When it comes to the big things before Congress, Mr. Helm has taken more than the average new member's part therein. Being a member of the important Insular Affairs and Public Building Expenditures Committees, his study and speeches have been devoted to subjects, as a rule, most considered by those committees. His speech on the tariff during the extra session, and his speech against the ship subsidy grab in the last session were as much or more complimented by his host of friends among the older members of the House than any delivered by any young Democrat bn either subject. His was one of the few set speeches by Democrats on the ship subsidy bill, which he and the rest of the minority succeeded in having sidetracked at least till the possibility of electing a Democratic House is decided. His speech in the last session on behalf of something like home rule for the island of Porto Rico was the most applauded of any delivered in the House on that subject, and the victory that he and the other members of the minority portion of the Insular Affairs Committee succeeded in wresting from the majority for Porto Rico was the most signal, if the least heralded, of any won by the Democrats at the last session.

One of the chief signs that Mr. Helm is developing into a member so useful that the Eighth district and his party will want no change is the standing and influence he has with his fellow members of the House. It has been remarked about the Capitol that more members of the House know him than any man from the West or South, and when he wants anything he asks for it, the response and conclusion usually being: "Well, I reckon we will have to do that for Harvey."

Main Hotel, Cost $100,000. Winter Scene. Crab Orchard Springs, Ky. Open the Year Round.

CRAB ORCHARD SPRINGS

J. B. Willis, Manager.

Crab Orchard Springs! The name signifies so much to thousands of people, and brings back vividly never-to-be-forgotten memories of happy hours spent at this delightful resort, where health, pleasure and rest are combined. Nothing there is left undone by the management, and the result is that Crab Orchard Springs is favorably known, not alone in Kentucky, but throughout the entire country.

All summer long this famous resort, forty miles from Richmond by rail and only thirty by turnpike, has been crowded with guests. On August 5, and for a week thereafter, there were fifty guests from Richmond alone. In all over two hundred people swarmed about the place, and scores were notified to wait until space could be vacated for them.

All the year round the resort is kept open. Here the eighth wonder of the world, the Kesley Cure for Drunkenness, Drug and Tobacco habits, is conducted, the only one in Kentucky or Tennessee. Here two thousand persons have been successfully treated and restored to home, business and society. Come hither, ye who have woes and redness of eyes and nose, and we will give you rest and restoration!

The Lake at Crab Orchard Springs, Ky. Boating and Fishing all Year. Hotels and Springs in Grove Beyond.

MADISON MOTOR CO.

Cartercar Automobiles.

The Madison Motor Company is one of Richmond's youngest industries which bids fair to take a very important position among the automobile concerns of the State. It is sales agent here for the celebrated "Cartercar," manufactured at Pontiac, Michigan, and which has the reputation of being one of the best high grade friction driven automobiles in the world which is sold at a moderate price.

The general finish of this car will compare with any costing within one thousand dollars of its price. It is so simple that a child can run it, and the repair charges are so few that it is not kindly thought of in the majority of garages. There is no clutch, no gears, no noise. It can make any speed, anywhere. Hilly roads, sandy roads, muddy roads, bad roads are all alike to the "Cartercar." It will climb a fifty per cent grade, with a full line of passengers. The Carter patented friction transmission is used exclusively in the "Cartercar." It is the simplest, most efficient automobile made. With it you have an unlimited speed from zero up: It has patented chain and oil drive: It is housed in oil and dust tight case: The chain will last the life of the car. It has no clutch to slip, no gears to strip, no grease packing to renew, no universal joints to break, no shaft drives to twist, no bevel gears to howl, no noise, no complicated parts, you can learn to drive one in a few hours, the mechanism will not become easily injured through careless handling, and the cost of up-keep is practically nothing. The 1910 catalogue issued by the "Cartercar Company"—and which the Madison Motor Company will be glad to send you—concludes as follows:

"We wish to say that we are offering to the public, a car which possesses more good features than any other automobile yet manufactured—a car which though scarcely changed over the models of last year, has still been improved wherever possible—a car which is as near perfect as the resources of our large factory and the experience of our engineers and mechanics can make it.

"Its simplicity is olvious at a glance, The quality of its construction has made it famous for reliability. The beauty of its design and the elegance of its appointments are as fine as those of any car in the world, no matter what the price."

The Madison Motor Company will be glad to demonstrate the superior qualities of the "Cartercar," whether you intend purchasing or not.

Plant of Richmond Ice Company.

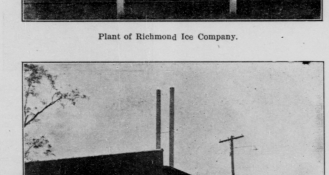

Loading Wagons at the Richmond Ice Company.

RICHMOND ICE COMPANY

Manufacturers of Pure Ice.

The Richmond Ice Company was established and incorporated in 1905, the present officers being H. B. Hanger, President; L. B. Weisenburgh, Secretary-Treasurer; W. B. Craven, Superintendent, and John S. Conway, Manager. The business is the manufacture of Pure Ice, made from distilled water. The plant is 152x84 feet in area, and the capacity forty tons of ice a day. The business is both wholesale and retail, supplying the local trade and shipping in large quantities. The company obtains most of the water used from its own lake, which was made at an enormous expense. It also has access to the city water when necessary. The water used for manufacturing the ice is distilled from steam that has been "boiled" twice at the "hottest" temperature known, and filtered three times, thus assuring an ice that is absolutely pure and free from germs. The equipment and machinery is the best that money could buy. In connection with the ice business there is a large cold storage capacity.

The plant is located near the Louisville & Nashville and Louisville & Atlantic railroads, and a switch connects it with the main lines, thus doing away with all unnecessary handling, and permitting it to load directly in the cars. As this is the only modern ice plant on the L. & N. railroad from Cincinnati, O., to Atlanta, Ga., and in fact the only up-to-date industry of its kind in Central Kentucky, its wonderful business and immense output is not to be wondered at.

OLD MACHINERY.

At least a thousand tons of the old machinery used by De Lesseps in starting the old Panama canal, and which was secured by the United States Government, was received by the Harrisburg Iron and Steel Company at its yards in the upper end of the city. The junk is in the form of old machinery that will have to be torn apart for use in the local mills.

New York spends $3.38 per capita on its police force. Oshkosh, Wis., spends 40 cents.

Interior View of W. D. Oldham & Company.

W. D. OLDHAM & CO.

Busy Bee Cash tSore.

This business was established in a very small way in 1886 as Ramsey & Oldham, which firm was continued until 1890, and for the past twenty years it has been conducted under the present firm name. When W. D. Oldham began business for himself he had practically no capital, in fact he and his wife even sold some of their personal effects to get together money enough to make the start. Today he is one of the most successful business men in Central Kentucky and has one of the largest establishments. He was born and raised in Madison county, his father being C. K. Oldham, at one time Sheriff of the county. W. D. Oldham's success is but another evidence of what a poor young man of pluck and ability and energy can accomplish.

By 1902 his business had so increased that larger quarters became necessary, and a building was erected on the site where his store now stands. This was destroyed by fire early in 1906, and as soon as possible the building now occupied was completed and moved into the same year, 1906. This store building is 34x120 feet, two floors and basement. The basement is completely furnished as a salesroom, and with the ground floor is used for the display of goods. The second floor is divided into office suites. A large and light balcony in the rear of the ground floor salesroom is used for the general offices and the display of ladies' ready-to-wear garments.

The W. D. Oldham & Co. establishment is known as the "Busy Bee Cash Store," and to take a look into this large, up-to-date department store, with its host of customers and busy clerks, it is easy to understand that the name is a very appropriate one.

W. D. Oldham & Co. carry an immense assortment of dry goods, dress goods, silks, notions, corsets, ladies' ready-to-wear garments, shoes, men's clothing, furnishings, hats, caps, gloves, carpets, mattings, curtains, draperies, window shades, umbrellas, trunks, valises and in fact everything to be found in a metropolitan department store. This store has the exclusive sale here of Queen Quality shoes for ladies; William Kneeland shoes for men; American Lady corset; Schloss Bros. clothing for men; Elderheim, Stein & Co. clothing for young men and boys; Hawes hats for men.

W. D. Oldham & Co. have been in business in Richmond for so many years that the name is a familiar one throughout this entire section of country. The store is in the Oldham Building, West Main street, opposite Court House.

A Few Facts That Should Interest Every Climax Reader.

When a man or woman becomes perfect in their work, and makes no errors or mistakes, their place is in heaven, not on earth.

In a big Industrial Edition, such as the Climax has just published, there is bound to be mistakes. There never was, and never will be, a similar edition published without some errors. When you take into consideration that our edition contains sixteen pages; eighty columns; nine thousand four hundred and forty lines of type; sixty-three thousand and eighty words, and about two million, two hundred and seven thousand eight hundred separately formed letters, you will agree with us that the errors are astonishingly few, any fair minded person will concede this fact.

We contend, without fear of contradiction, that it is the best Industrial Edition ever published in Central Kentucky, for critics have told us so.

Of the few errors we feel as badly as the persons whose articles they appeared in do.

In the State Bank & Trust Co., we say the capital is $15-000. It should be $150,000. To those living here the error is apparent at a glance. To those away from here a perusal of the article and the splendid showing of the bank will convince them that the capital as printed, is wrong.

Toward the close of the Madison National Bank article, the word Richmond, instead of Madison, is used. As there is no Richmond National Bank, any reader will understand that it is a typographical error

In the L. R. Blanton story, Winton coal is made to read Wintop coal, a mistake of one letter, which does not in any way detract from the value of Winton coal as one of the most satisfactory and economical coals mined, and which is growing more in favor every day.

The cut used at the head of the Bennett & Higgins article is an exact portrait of the building as it is today, but was made before the present popular firm succeeded to the business. As the burial car stands in front, and everything else in the picture is true, and the name Bennett & Higgins, Furniture and Undertaking, appears under it, it seems hardly possible that

& SON
Hay, Corn, Oats, Straw
ASPEN AVENUE
Phone 184

Big Industrial Edition published by the Climax, will find them on sale in the book store of the school. Price ten cents each.

facts would come out at the trial.

ters leaves a wife and two children.

To stop the hiccoughs, press hard on the cheek, right in front of the ear. Those nerves there control the hiccoughs as money controls politics. You need only press—the nerves will do the rest.

Gertrude Lake, of Pascle, spent Sunday with Miss Lillie Chrisman.

Mr. John Todd and family have been visiting Mr. and Mrs. M. A. Logsdon.

Miss Belle Broaddus, of Irvine, is the guest of the Misses Broaddus.

The groom is a young gentleman of exemplary habits and an experienced and talented newspaper man.—Falmouth Pendletonian.

Mr. Barnes is a son of Mr. James Barnes, formerly of this city, and was an employe of this office.

woman, of refinement and culture, a member of the Christian church and a general favorite with scores of acquaintances and friends. Much sympathy is extended Mrs. Deatherage in her bereavement.

$50 [illegible] August 6 [illegible] 30281

MORTON TRUST COMPANY

[illegible] Dallas

[illegible] CHASE NATIONAL BANK [illegible]

[illegible]

is an exact reproduction of the check which will be presented to [illegible] left-fielder, Whittaker, who succeeded in hitting the ball with a [illegible] one of the regular game some weeks ago.

to Mr. and Mrs. N. B. [illegible] ave gone to their home in [illegible]

oark, of Paris, has been [illegible] ves here.

eaver has returned home [illegible] months stay Mississippi.

Mrs. C. L. Searcy left [illegible] a visit at Swango Springs.

ley, of Maysville, is visit- [illegible]nts, Mr. and Mrs. C. P.

oth Searcy has returned [illegible] o her sister, Mrs. Walker [illegible]nathstown.

henault and Mrs. R. E. [illegible] guests last week of Mrs. [illegible]n Winchester.

dvocate: Mrs. W. A. Bull, [illegible] Miss., is visiting Prof. [illegible]s. Crooks, North First St.

Democrat: Mr. John W. [illegible]d Supervisor of Madison [illegible] the week end with frinds [illegible]

Bacon and little daughter, [illegible] of Lexington, are visiting [illegible]rs. Clifton Weaver, on [illegible]

Stevens entertained a num- [illegible] friends Tuesday evening in [illegible]neice, Miss Aubrey Burgin,

field Crenshaw, who has [illegible] in Lexington, is again with [illegible], before going to her home [illegible] Va.

Edwards and baby, of [illegible] visiting Mrs. H. M. Blanton. [illegible]s was formerly Miss Aline [illegible]xington.

rs. Jonah Park, of Union [illegible] home from a delightful [illegible] They visited in Illinois, [illegible] Oklahoma.

r Covington, who has been [illegible]-Lindsey-Wilson College in the [illegible]ecretary during the summer [illegible] returned home.

rs. Clarence Elmore, return- [illegible]home in Covington, today [illegible]mant visit to the latter's [illegible] and Mrs. B. Juett.

an Club will resume work [illegible]nter on October 5th. The [illegible] will be held with Mrs. M. [illegible]he club president.

Delore Wilson, of Moberly, [illegible]riday to spend a week with [illegible]er, Mrs. Geo. Frazier, at [illegible]en, Estill county.

Mann, of Richmond, and [illegible]azier Eals of Salem, Ind., [illegible]or the fair of Mr. and Mrs. [illegible]gston.—Bourbon News.

W. Shearer and Mrs. James [illegible]ve returned to their home [illegible]cinnati where they attended [illegible]ion. They also visited in [illegible]

ney and Fannie Moore are at [illegible] a visit with their neice Mrs. [illegible]on, near Winchester. They [illegible]d the Association at Goshen [illegible]

Delia and Fannie Tinder, [illegible]f Elder F. M. Tinder, of Lan- [illegible]attending the Normal School [illegible]taken rooms with Mrs. Joe [illegible]

orma Ballew, Lucile Gibbs [illegible]e Cole Covington left Mon- [illegible]Lexington, where they will [illegible]e at Campbell-Hagerman [illegible]

Mrs. Thomas C. Tussey, of [illegible], were the guests of their [illegible]illiam N. Moore and sister, [illegible]s last week, at their home [illegible]annon.

J. Suit has been spending [illegible]eks with relatives, in Mas- [illegible]r. Suit will go to Maysville [illegible] and will accompany Mrs. Suit [illegible]first of the week.

G. White and wife are in [illegible] this week. The doctor is [illegible]er his interest in W. G. White [illegible]at city, of which company he [illegible]st and a large stockholder.

Murphy, of Sedalia, Mo., [illegible]visiting his sister, Mrs. Ann [illegible]s the residence of her son, [illegible]Enright. Mr. Murphy and Mr. [illegible]ft Monday for a visit at Crab [illegible]

ery A. Sullivan, who has been [illegible]everal countries of Europe, [illegible] the eighth from Copenhagen [illegible] He has had a delightful trip [illegible]be given a hearty welcome [illegible]

Paul and Robert Burnam and [illegible]mith were hosts at a delightful [illegible]last Thursday night, in honor [illegible]Jamie Caperton's attractive [illegible]y. Music was furnished by [illegible]fort orchestra.

H. Perkins, of Henryetta, [illegible], and Mrs. J. B. Dozier and [illegible]., of Pond Creek, Oklahoma, [illegible]o see their father, Mr. J. P. [illegible]ho is convalescing from a [illegible]lness.

Lehman, of the Prison Reform [illegible]s a visitor here several days [illegible]k. Mrs. Lehman's home is in [illegible]e and she is known all over [illegible]y for her noble work. She ad- [illegible]the various Sunday-Schools, [illegible]morning.

indeed gratifying to her many [illegible] to know that Mrs. Carlo B. [illegible], whose critical illness for many [illegible]as been a source of deep anxiety, [illegible]mproving rapidly and every in- [illegible]is for her ultimate recovery. [illegible]d Mrs. Vollmeider, of Mo- [illegible]Ohio, come Saturday night to [illegible]onday with Mr. and Mrs. Elmer [illegible]age. Mrs. Deatherage accom- [illegible]them to Lexington Monday to [illegible]p the estate of their sister, the [illegible]s Annie Hescox.

[illegible]ville Post: Mr. and Mrs. Julian [illegible]ckle returned this week from a [illegible]rough Yellowstone Park and the [illegible] Mrs. VanWinkle will leave on [illegible]y for Lexington to spend two [illegible] with her sister, Mrs. Newton [illegible]

[illegible]mins News: Misses Elizabeth [illegible]e and Margaret Covington, of [illegible]ond, have been the attractive [illegible]t of Misses Elizabeth Stears and [illegible]na Lowry. Many pleasant social [illegible]s have been given in their honor. [illegible]dilian Boggs gave them a 6 o'clock dinner on Friday, followed by a rink party.

Mr. Charlie Anderson one of the best known drug clerks in the city, has gone to Cincinnati to enter a school of pharmacy. Mr. Anderson has served an apprentice in the drug houses of both E. L. Middleton and H. L. Perry, being employed by the latter for quite a while prior to his going away.

Mr. Joe S. [illegible] Florida, was a [illegible] Amall D. Mills [illegible] route to his o[illegible] he will join h[illegible] weeks with r[illegible] Gardner has [illegible] nine years an[illegible] tion with o[illegible] houses of that [illegible]

Miss Mamie [illegible] urday from a [illegible] spent with r[illegible] Richmond an[illegible] Monday she w[illegible] Miss William[illegible] way. Miss W[illegible] talented pupil[illegible] her regular w[illegible] music and [illegible] Leader.

Mr. Overto[illegible] was here Thu[illegible] of Waco, was [illegible] sess....Judge [illegible] Creek, Madis[illegible] day....Miss F[illegible] ed from a vis[illegible] and Richmon[illegible] and J. J. Gre[illegible] here last Fr[illegible] Herald.

Mr. William[illegible] elegant dinne[illegible] his parents, [illegible] Wallace, on [illegible] was somethin[illegible] as Mr. Walk[illegible] Yale where he[illegible] year in the st[illegible] enjoyed the d[illegible] evening were[illegible] Burnam, Mur[illegible] tella, Jerre Pe[illegible] Prewitt Chem[illegible]

No more we[illegible] our city recen[illegible] Smith, the fo[illegible] of the South[illegible] Dr. Smith has[illegible] for five weeks[illegible] preach the fu[illegible] man. Dr. Sm[illegible] Murfreesboro, [illegible] pleased with[illegible] holds a warm[illegible] Richmond pe[illegible]

The follow[illegible] Jacksonvi[illegible] Joseph S. Gar[illegible] Commercial E[illegible] the Dixie Fly[illegible] Irvine, Ky., t[illegible] tion, joining[illegible] at the latter p[illegible] Irvine is the [illegible] and Mrs. Gar[illegible] always one co[illegible] mingling with[illegible] and a large n[illegible] are always gl[illegible]

"Arlington, [illegible] honor of Miss [illegible] her attractive [illegible] Miss Dabney, [illegible] son, beautiful [illegible] ball room wa[illegible] elemants and [illegible] freshments w[illegible] evening. Fev[illegible] so well arran[illegible] Mrs. Hagar's [illegible] far famed, th[illegible] six dances giv[illegible] Csperton is on[illegible] bands of the S[illegible] from an exte[illegible] mother, Mrs. [illegible] Hanger was a[illegible] Mrs. T. J. [illegible] Harry, Arnold[illegible]

The followi[illegible] invitations ha[illegible] ives and frie[illegible]

Mr. an[illegible] request the [illegible] at the mar[illegible]

Mr. J[illegible] on[illegible] Thursday, t[illegible] One thousa[illegible] at[illegible] Methodi[illegible] Receipti[illegible] it half past se[illegible] East Lyn[illegible] Mr. and Mrs. [illegible] Margaretta Sn[illegible] end the wedd[illegible] festivities.

A woman's [illegible] gives her a lot[illegible]

To double [illegible] use the Peori[illegible] bined. See [illegible]

Ten or 12 g[illegible] Price right. [illegible] if [illegible]

Notic[illegible]

All persons [illegible] estate of the [illegible] quested to pr[illegible] as required by [illegible] 3, 1910, or sa[illegible] at Mr[illegible]

Base Ball Games at Richmond

September 14 and 15, Paris
September 17, Frankfort

Games at 3:30 p. m. Admission 25c

	Won	Lost	Per't.
Paris	76	45	628
Lexington	64	54	542
RICHMOND	60	57	513
Winchester	60	58	508
Frankfort	57	56	504
Maysville	37	84	306

Base Ball.

The last game of the season with the Winchester Hustlers on Richmond grounds proved very disastrous to the visitors, as they lost both games of the double header played Thursday afternoon, in which they were out-batted and out-played at every stage. The first game was won by score of 8 to 2; the second 4 to 0.

Maysville was defeated here Saturday by the Pioneers, the score being 8 to 1.

By defeating Richmond Sunday the [illegible] of those its patron needing sep-

J. R. Pennington
Dentist

Office next door to Government building Richmond, Ky.

Money to Loan on Good Farm Lands.

The Northwestern Mutual Life Insurance Co., will loan money at 5 per cent interest on good improved farm lands on Mortgage.

Apply to J. C. Chenault, Attv.
6-9-1 Richmond, Ky.

H. C. DOTY,
SURVEYOR

Free from Alcohol

Since May, 1906, Ayer's Sarsaparilla has been entirely free from alcohol. If you are in poor health, weak, pale, nervous, ask your doctor about taking this non-alcoholic tonic and alterative. It has a better medicine, take his. Get the best always. This is our advice.

We publish our formulas
We banish alcohol from our medicines
We urge you to consult your doctor

Ayer's

A sluggish liver means a coated tongue, a bad breath, and constipated bowels. The question is, "What is the best thing to do under such circumstances?" Ask your doctor if this is not a good answer; "Take laxative doses of Ayer's Pills."

—Note by Dr. J. C. Ayer Co., Lowell, Mass.

For Rent.

Peoria Drill

Don't One Look the Best?

The greatest Drill of the age. Has put new life into wheat growers. Combining both shoe and disc, something that has been lacking in the Disc Drill. You cannot appreciate this Drill until you see it. You cannot afford to buy until

BURLEY TOBACCO SOCIETY.

The Tobacco Growers' Friend.

In relation to the tobacco pooling movement this year, Madison county occupies an unique position before the State and in the eyes of other states where varying warfare of farmers against combinations is being waged. In former years, growers of this particular section have not been allied with the pool in force. Reasons for this apathy have been multiple, but because transitory, are unworthy a review at this time.

There can be no question that a new light has broken upon the planters and co-ordinate interests. One after another, objections have been met and excuses discredited, and this year finds a small army supporting a cause which yielded them a rich harvest even while they antagonized it, or stood dumbly in its way.

A number feel an obligation for the consecrated, persevering, consistent, courageous service which others have given for a common weal. Many see only a sound business proposition, and give it their support because it has been proven to be to their material gain. If the price of tobacco has been doubled, (in suits the manufacturers admit it), by effort in which Madison has and no share, tremendous possibilities of achievement and progress with a wider union among farmers are made certain.

Through the very same co-operation which renders trusts potent and powerful, it has been established that the farmers can fix and maintain the price on their own property, and compel justice. From the rank of supplicants, they have risen to the rank of a sovereign power. The annual revenue to the State from their first-money crop has been multiplied by two, and means for further equable multiplication provided. Every line of business, from the store supplying a tenant's need to banks, and bigger institutions, has enjoyed a direct, material benefit and has a responsibility in giving support to the agency.

Education, church and general progress have been revitalized by this influx of millions and by its continuation. Kentucky must advance speedily and automatically.

The short crop of 1910 affords the movement an unequalled opportunity to build for the future. A giant lever of control is literally thrust into the hands of the farmer. Although the quality is sure to be inferior, this crop in the pool will command any reasonable price that may be put upon it. As a simple business proposition, the pool offers more money for not one crop merely, but for all future crops; it eliminates individual risk and responsibility; it extends protection and security and guarantees permanence to the industry; it affords an opportunity for every grower to become a unit in a co-operative movement which gives him the combined strength and force of every other grower; it insures his property, protects his family and widens his possibilities; it gives him countenance among his fellows and serenity of conscience.

From pure promptings of self-interests, Madison county must join with the sturdy patriots who have founded and made strong the pooling movement, and when her support has been enlisted in any cause, she has always done her full share.

The county as the central plan is such a position of strength that the institution which handles its tobacco could manufacture it. Short of that absorber, and already demonstrated in the face of the most desperate opposition, is the freedom and the independence of the individual grower, and prosperity for the State and nation.

Those who sign their tobacco have all to gain and nothing to lose. The Burley Tobacco Society is now in undisputed command of the market and will succeed doubtless in the price of the 1910 crop. However, if the strength of this pool should not be satisfactory, the growers have the option of voting their own release. The following resolution passed by the District Board and legally as binding as the pooling contract itself, affords the growers the sole right to determine whether or not the contract they sign shall become binding.

The District Board of the Burley Tobacco Society on July 14th, 1910, adopted unanimously a resolution to the following effect:

That prior to October 1st, 1910, the present Board will submit to the poolers of the 1910 crop of Burley tobacco, or request their successors to submit on or before November 1st, 1910, all information in its possession as to the number of acres of Burley tobacco planted in the district, the number of acres pooled and the number of acres not pooled in the said district, and will give the poolers the right and place upon them the responsibility of determining whether the pool shall be declared on or off by a vote at the various precincts in each county at such time and in such manner as may hereafter be suggested by the District Board of the Burley Tobacco Society or its committee. Each pooler at said election will be permitted to vote upon the question as to whether the pool shall be declared on or off and will be allowed for such a number of votes as corresponds to the number of acres of tobacco which he has pooled with the Society, that is, for each acre he has pooled with the Society he will be allowed one vote, (but no vote for a fraction of an acre), and he will be supplied with proper ballots for that purpose. After the said vote is taken at the various precincts at the time and in the manner designated by the Board or its committee the result in each precinct will be reported immediately to the County Board of the county in which the precincts are located and a record of the votes will be kept on the minutes of the said County Board and the results thereof tabulated, counted, reported and certified to the headquarters of the Society at Lexington. The result of the vote in the entire district will then be ascertained at the headquarters of the Society at Lexington by careful computation and count, and the question as to whether or not the pool shall be declared on and maintained or declared off shall be ascertained by this final count, the majority of the votes to determine the question either for or against the pool.

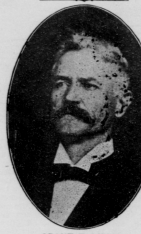

GRANT E. LILLY
Attorney at Law.

Attorney Grant E. Lilly was born at Irvine, Ky., February 27, 1884. He obtained his education in the city schools of his native city, Estill Seminary, Elliot Institute, and Central University. He later attended the University of Michigan, Ann Arbor, Mich., and graduated from the legal department in 1889. After receiving his diploma he returned to Irvine and practiced his profession there. In 1890 he was elected County Attorney of Estill county, and in 1894 was re-elected, resigning the office January 1, 1896. In the same year he came to Richmond and has since then resided and practiced in this city, with offices corner of Main and Second streets.

On October 19, 1895, Attorney Grant E. Lilly was united in marriage to Miss Annie McGinn, daughter of Rev. J. B. McGinn, of Versailles, Ky., and they have three children, Austin, Marion and Grant E., Jr.

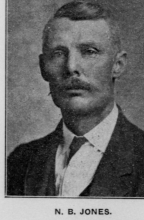

N. B. JONES.
Jailer, Madison County.

N. B. Jones, Jailer of Madison county, was born in Clay county, Kentucky, where he lived until he was eighteen years of age, when he moved to Red House, this county, and engaged in farming. In 1905 he came to Richmond, and since that time he has been a dealer in stock, which he buys, sells and ships in quantities. In November, 1909, he was elected County Jailer, taking charge of the office the first Monday in January, 1910. This position carries with it not only the custody of all prisoners, but also of the county offices and county property in and about the offices and court house.

In 1893, Jailor N. B. Jones was united in marriage to Miss Alice Morgan, of Mankheeter, Kentucky, and they have eight children, four daughters and four sons.

We are indebted to President J. G. Crabbe, of the Eastern Kentucky State Normal School, for a number of cuts used in this edition, and which he was king enough to loan us.

OFFICE FORCE OF THE CLIMAX PRINTING COMPANY

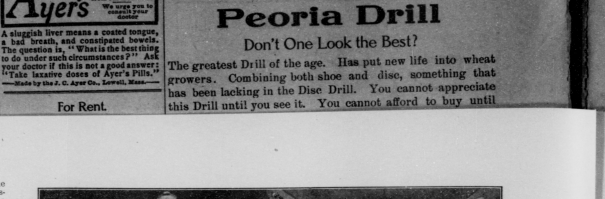

SEWELL & McKINNEY.
Groceries and Quensware.

This large grocery and queensware business was established six years ago and was purchased in September, 1906, by J. S. Sewell, who conducted it alone until August, 1907, when R. H. McKinney bought an interest, since which time the firm style has been Sewell & McKinney.

Probably no one firm in Richmond has met with greater success, for since the present partnership was formed their trade has more than doubled. They occupy a large double store at the corner of Second and Irvine streets. In the corner room is carried staple and fancy groceries, canned goods, teas, coffees, flour, fruits, vegetables, country produce, cigars, tobacco, confectionery, and they handle the celebrated Chase & Sanborn, and J. M. Bour coffees, and J. E. M. flour. Hay, corn, oats and ship-stuff are also handled in large quantities.

In the room adjoining the grocery is conducted a finely appointed queensware and china department where the most particular can find a large assortment of dinner sets, bed room sets, cups and saucers, dishes of all kinds, lamps, odd plates and odd pieces, and in fact everything in chinaware and queensware, in addition to which there is a complete line of wooden ware and willow ware. Sewell & McKinney have one of the best stocked and most complete grocery and queensware establishments in Central Kentucky, and have a large and rapidly increasing patronage, due undoubtedly to the position they have taken towards the public, and which to quote their own words is as follows:

"We want you to take a personal interest in this store. Consider its advantages are for your benefit and convenience.

"Our employees, stock and equipment are at your service, and everything you buy here is sold with the understanding that it's right in quantity, quality and price, and if it's not right we are here to make it right.

"We thank you for your interest in us and your patronage."

They operate their own wagons, and deliver all purchases promptly.

GRAND OPERA HOUSE.
Popular Amusements.

The Grand Opera House, under the management of W. P. Baxter, is the most popular place of amusement in Madison county. It is included in the celebrated "Gus Sun Circuit," and under the protection of the "National Vaudeville Managers' Association," of which W. P. Baxter is a member, and is one of two hundred and sixteen houses booked by Gus Sun, thus affording its members only the highest class of refined vaudeville acts.

The Grand Opera House, gives three changes a week, Mondays, Wednesdays and Fridays, and change of pictures every night, and includes two vaudeville acts, two moving picture films and an illustrated song. The films are non-inflammable, and the subjects are all "Associate" pictures, being the best and latest on the market and all new here.

Since the opening of its doors the Grand Opera House has received the patronage and support of the best people of Richmond, the reason for this being that Manager Baxter gives nothing but high-class, clean entertainments, no objectionable features being permitted under any circumstances, hence it is an absolutely safe and proper place for ladies and children to attend, whether accompanied by escorts or guardians or not.

When it is taken into consideration that the cost of these entertainments is only ten cents, the success of the undertaking is not to be wondered at.

During the season many one night attractions are given by some of the leading companies on the road. As these are booked through the National Theatre Owners' Association, of New York City, the people of Richmond will have an opportunity of seeing, during the coming season, some of the leading New York attractions.

In addition to the management of the opera house, W. P. Baxter is a well known contracting painter and paper hanger, and does all descriptions of painting, paper hanging, decorating, etc., and as he employs none but experienced workmen, he is in a position to guarantee all work he undertakes. His office is at 109 East Main street, phone 412.

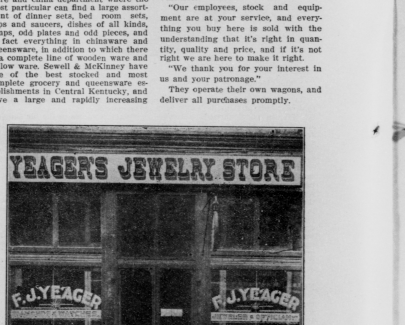

F. J. YEAGER
Diamonds, Watches, Jewelry.

Probably no jeweler in Central Kentucky is better or more favorably known than F. J. Yeager, who for nearly twenty years has been in business in Richmond. On January 1, last, he moved into the store he now occupies at 218 West Main street. This move was made imperative owing to the large increase in his patronage. He carries diamonds, watches, clocks, silverware, rings, cut glass, art china, hand-painted china, bracelets, chains, lodge emblems, novelties, etc., and the largest line of solid gold goods in this part of Kentucky. Repairing of all descriptions is carefully done, special attention being given to the scientific and proper adjustment of fine watches, at which F. J. Yeager is an expert.

In connection with the Jewelry store there is conducted a well equipped optical department, where eyes are tested and glasses fitted in a painstaking and careful manner, Mr. Yeager being himself a graduate optician and a large line of optical goods is carried.

It is a well known fact that many complaints are attributed to the eye, and that eyes, when carefully and properly fitted with good glasses, often restore the entire system to a healthful condition.

F. J. Yeager has been in business for so many years, and has always been so upright in his business methods, leaving nothing undone to please his many customers and to give them the very best values for their money, and also by keeping nothing but a quality of goods that he can guarantee, that he enjoys a particularly nice business, not only in Richmond but throughout Madison county as well.

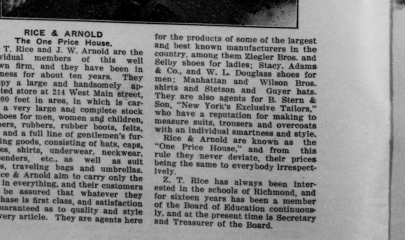

RICE & ARNOLD
The One Price House.

Z. T. Rice and J. W. Arnold are the individual members of this well known firm, and they have been in business for about ten years. They occupy a large and handsomely appointed store at 214 West Main street, 22x100 feet in area, in which is carried a very large and complete stock of shoes for men, women and children, slippers, rubbers, rubber boots, felts, etc., and a full line of gentlemen's furnishing goods, consisting of hats, caps, gloves, shirts, underwear, neckwear, suspenders, etc., as well as suit cases, traveling bags and umbrellas.

Rice & Arnold aim to carry only the best in everything, and their customers can be assured that whatever they purchase is first class, and satisfaction is guaranteed as to quality and style in every article. They are agents here for the products of some of the largest and best known manufacturers in the country, among them Ziegler Bros. and Selby shoes for ladies; Stacy, Adams & Co., and W. L. Douglas shoes for men; Manhattan and Wilson Bros. shirts and Stetson and Guyer hats. They are also agents for B. Stern & Son, "New York's Exclusive Tailors," who have a reputation for making to measure suits, trousers and overcoats with individual smartness and style.

Rice & Arnold are known as the "One Price House," and from this rule they never deviate, their prices being the same to everybody irrespectively.

Z. T. Rice has always been interested in the schools of Richmond, and for sixteen years has been a member of the Board of Education continuously, and at the present time is Secretary and Treasurer of the Board.

Pub[illegible]

I will [illegible]
dence o[illegible]
at 10 a[illegible]

Thursday, Sept. 29, '10,
all my Household and
Kitchen Furniture
Mrs. Loutitia Carse

Richmond Water and Light Co.
Telephone 82.

Richmond Motor & Plumbing
COMPANY (Incorporated)

Where You Spend One-third of Your Life

certainly should be made comfortable and cheerful. That is your bed room. And we are prepared to help you with the handsomest of bedsteads, the cosiest rockers, the handiest of dressing cases, etc. Come and look them over. We defy you to say you have ever seen any nearly as nice at anywhere near our prices.

Ready For Busines Again

n our store front are still incon
in order and we are ready for bus
new Crystal Glass Revolving
them in a hundred miles of here
from shop wear, but they consi
in showing goods and keeping

Shoes, Suits, Trousers, etc. Fi

and BANK
ALITY

RICHMOND WATER AND LIGHT COMPANY.

Two of the greatest public utilities, water and gas, are supplied to Richmond by the Richmond Water and Light Company, whose equipment and service are eminently satisfactory. A double pressure direct system is used by this company, an advantage which none of our neighboring cities possess. The supply is furnished from two artificial lakes covering about seventy-five acres. These lakes were recently deepened and their capacity increased to one hundred and fifty million gallons.

In 1909 the second lake was added, at a cost of nearly forty-five thousand dollars. The water is pure and wholesome. By this enlargement it has placed Richmond in a position to supply water to any number of manufacturing industries which should locate in our midst. From these lakes two large Worthington engines force the water into a standpipe 135 feet high by 15 feet in diameter, with a capacity of 140,000 gallons, from which it is fed into the mains and distributed throughout the city. These mains, or pipes, are of the very best material and of better quality than those generally used in cities twice the size of Richmond. Service pipes are installed in all the principal business and residence districts, to which extensions are continually being made as necessity demands them.

Noticeable among the latest additions are two thousand feet of six-inch main to the Normal School, two thousand feet to the Burnam addition, two thousand feet to Big Hill pike, and one thousand feet to the Moberley addition. These additions have greatly enhanced the value of property in the neighborhoods of these places, as it gives water to residents and protection in case of fire.

By having the double pressure system, our loss from fire has been almost one-half less than in other cities where only single pressure is used.

The management of the Water Company will in the future, as they have in the past, spare no expense to secure good and economic service or to extend their pipes to any part of the city where water is necessary for residences or manufacturing establishments. For the latter they stand ready and willing at all times to offer any reasonable inducements to cause them to locate here. The price charged for water by this company is exceedingly reasonable, and lower than other cities not located on rivers. Charges are made on a flat rate for domestic purposes, but all manufacturing plants and railroads have meters.

The gas plant is the most thoroughly equipped in Kentucky in any city of the same class as Richmond. This fact is supported by the testimony of Mr. F. H. Shelton, an expert from Philadelphia, Pa., in a report made to the company after a thorough inspection of it. A successful effort was made some years ago by reduction in prices to greatly increase the quantity of gas consumed, and there is no reason why it should not be doubled in the next three years. Aside from its uses in illuminating, the cost of gas is extremely above that of other fuels, while the convenience, cleanliness and other advantages to be enjoyed are sufficient to recommend its adoption to all housekeepers. Over three hundred and twenty-five houses in Richmond cook by gas.

In the salesroom is carried a complete stock of gas stoves, fixtures and appliances to be supplied to gas consumers at the wholesale prices. The officers of the company are J. A. Sullivan, President; R. E. Turley, Secretary; A. W. Merrill, Treasurer; B. R. Dougherty, Superintendent, and Miss Mary E. Sullivan, bookkeeper, all of whom have labored early and late to build up the systems, and their successful endeavors merit the esteem and liberal support of the entire community.

LAKE REBA

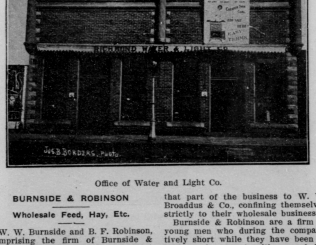

Office of Water and Light Co.

BURNSIDE & ROBINSON

Wholesale Feed, Hay, Etc.

W. W. Burnside and B. F. Robinson, comprising the firm of Burnside & Robinson, purchased their present business of Peters & Hume. They are large wholesale dealers in feed, hay, grain and field seeds, the greater part of which are sold and shipped in carload lots. In addition to purchasing in very large quantities, they also rent lands and grow wheat and other grains themselves.

They formerly handled coal, sand, building material, etc., but when, on July 20, last, they purchased the interest of Mr. Vaughn in the firm of Broaddus & Vaughn, they transferred that part of the business to W. W. Broaddus & Co., confining themselves strictly to their wholesale business.

Burnside & Robinson are a firm of young men who during the comparatively short while they have been in business have met with remarkable success, and have taken an advanced position in the front ranks of our leading merchants. They are both careful, conservative business men whose business methods are unquestioned, and they are certainly entitled to the excellent business they are enjoying today.

The office and warehouse of Burnside & Robinson is on East Main street, near the L. & N. railroad passenger depot, Phone 142.

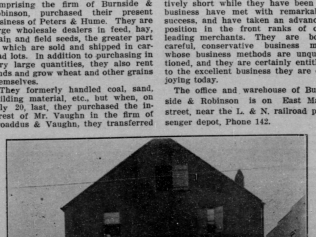

RICHMOND DRUG CO.

Prescription Specialists.

The Richmond Drug Company is an exclusive drug house, and with the exception of cigars, tobacco and various brands of cigarettes, carry nothing except what comes strictly within the confines of the drug business. This includes pure drugs, medicines, patent medicines, drug sundries, perfumes, toilet articles, rubber goods, combs, brushes, tooth brushes, soaps, tooth powders and pastes, etc. A specialty of this business is the accurate compounding of physicians' prescriptions, and they are in a position to prepare any prescription offered them.

Earl H. Ellis, P. H. G., manager of the Richmond Drug Company, has been in charge four months. He came here from Dayton, O., and is a graduate of the Cincinnati College of Pharmacy, with the degree of P. H. G., and is a prescription specialist.

The Richmond Drug Company is located at 134 West Main street, Phone 387.

ROY C. WHITE

Clerk Circuit Court.

Roy C. White, Clerk of the Madison County Circuit Court, was born in Madison county, Kentucky, March 27, 1875. His education was obtained in the schools of Richmond, after which he attended Kentucky University, now Transylvania University; Northwestern University, now Butler University, and Central University. His education completed, he followed farming, and in 1902 he was elected Circuit Court Clerk, assuming the duties of the office in January, 1904, and in 1909 he was re-elected to the same position.

On September 18, 1872, Roy C. White joined the Christian Church under the preaching of Elder John S. Shouse at the White Oak Pond, and is now junior elder in the First Christian Church of this city. He is a member of Kingston Lodge No. 315, F. & A. M., Richmond Chapter No. 25 and Richmond Commandery No. 19 Knights Templar. On the 22nd of September, 1886, he was united in marriage to Miss Carrie J. Moran, and they have three children, two daughters and one son. Associated with him in the office is James W. Wagers as Deputy Clerk.

STAPP & WINES.

Dealers In Fine Vehicles.

Another industry has recently been added to the already large list in Richmond, which bids fair to take a very prominent part in our commercial enterprises. This is a carriage repository and salesroom located in the former skating rink building on First street, in the rear of the McKee block.

J. S. Stapp, and E. C. Wines are the individual members of the new firm, which is styled Stapp & Wines. They are retail dealers in buggies, carriages, wagons and vehicles of various kinds, and have on exhibition over two hundred styles from the leading manufacturers of the country, among them they have the agency for "Haydock," "Colonial," and "Famous Tyrant" buggies, and "Birdsell," Owensboro," "Old Hickory," and "Tennessee" wagons.

It is the intention of Stapp & Wines to handle nothing but the best vehicles made, and those that they can guarantee in every particular, and at the same time they propose selling them at as low a price as is consistent when the quality of the vehicles is taken into consideration.

A cordial invitation is extended the farmers of this locality—and to everybody else—to come in and inspect this large and superior assortment of buggies, carriages, and wagons, whether you intend purchasing or not.

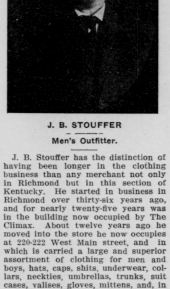

J. B. STOUFFER

Men's Outfitter.

J. B. Stouffer has the distinction of having been longer in the clothing business than any merchant not only in Richmond but in this section of Kentucky. He started in business in Richmond over thirty-six years ago, and for nearly twenty-five years was in the building now occupied by The Climax. About twelve years ago he moved into the store he now occupies at 220-222 West Main street, and in which is carried a large and superior assortment of clothing for men and boys, hats, caps, shirts, underwear, collars, neckties, umbrellas, trunks, suit cases, valises, gloves, mittens, and, in fact, everything to be found in a first-class, up-to-date store of this kind. He is the exclusive agent here for the Sterling line of clothing for men and young men, Stetson and "Three Ounce" Burson hats, Monarch and Fountain shirts, and a full line of Head Light work clothing.

One of the features of this establishment is a well appointed merchant tailoring department, where clothing is made to order that is right in style, workmanship and fit and is guaranteed to give entire satisfaction, at a very mo-derate cost.

J. B. Stouffer has been in business for so many years that his name is well and favorably known all throughout this part of the country, and in consequence he enjoys a large patronage.

DOUGLAS, SIMMONS & DEATHERAGE

Hardware, Implements, Etc.

This business was established in January, 1899, at 231 West Main street by Douglas & Simmons, and continued there until the increase in the business became so marked that larger quarters became absolutely necessary. In the spring of 1909 they purchased the building formerly known as the St. Charles Hotel—and which was destroyed by fire in 1906—and after remodeling it from cellar to roof, putting in handsome show windows and an entirely new front, moved into it. This is undoubtedly one of the largest and handsomest store buildings not only in Richmond, but in this part of Kentucky. It is of brick construction, 60x82 feet, three floors and basement. Part of the ground floor is used by the Richmond Electric and Power Company and Miss K. V. Schmidt's millinery parlors, while a part of the second floor is divided into fine office suites, and a part of the third floor into modern flats. The firm occupies the balance of 30x82 feet, the basement and portions of the second and third floors, and in addition have a large warehouse at Second and Water streets, 60x0 feet, which is used for storage purposes.

While the exterior of the building is fine, too much cannot be said in praise of the interior. Every appointment is new and modern, from the handsome windows for the display of goods to the wall shelving and elevator to the upper floors. The ceilings are high and the store is light even in the darkest days.

On January 1, 1910, J. W. Deatherage became interested in the business, and the firm is now Douglas, Simmons & Deatherage, Charles E. Douglas and George D. Simmons being the other members. They carry a very large assortment of shelf and heavy hardware, stoves, ranges, furnaces, builders' hardware, blacksmith supplies, wagon materials, tinware, enameled ware, wooden mantels, refrigerators, guns, ammunition, cutlery, farm tools, slate and tin roofing, farm implements, parts for all implements, and, in fact, everything to be found in a store of this kind in any of the large cities, but their prices are in all cases much less.

Their aim is to carry only the best of everything, and they are sole agents here for such well known manufacturers as Vulcan chilled plows, Walter A. Wood harrows, mowers and binders, Burdock cultivators, Hoosier wheat drills, Majestic ranges, Arizona line of cooking stoves, Florence heating stoves, Peck & Williamson's furnaces for buildings, churches and schools, White Mountain refrigerators, Roberson line of cutlery, and various other well known products.

The business is in excellent condition, and each year shows a marked increase in trade over the previous one. All three members of the firm are young men of business ability, who strive in the manner possible to please their customers, and judging from their large patronage they must certainly succeed in doing so.

The business of this well known firm is located at 114-116-118 Second street, opposite the Court House.

REV. C. C. MARSHALL

Pastor Baptist Church.

Rev. C. C. Marshall, M. A., Ph. D., pastor of the Baptist Church, was born in Terre Haute, Ind., and obtained his early education in the schools of his native city. He later taught school for a time, and attended normal school for the purpose of making teaching his profession, but subsequently changing his mind, took courses in the De Pauw University, Ewing College, the law department of the University of Louisville and the Southern Baptist Theological Seminary of Louisville, Ky. For two years he practiced law at Franklin, Johnson county, Indiana, and later became a Baptist minister.

Rev. Mr. Marshall is well known as a literary man, writer and author, having contributed numerous papers and articles to newspapers and magazines, and is the author of three books, viz.: "Sundry Discussions for Special Occasions," "Corrective and Preventive Church Discipline," and "Fun on the Farm in Old Kentucky."

He is greatly interested in the present welfare and future of the newsboy, and this season on his Orchard View Farm, near Lebanon Junction, Ky., has had more than one hundred newsboys out for a week's vacation and recreation, at absolutely no cost to them. This work of reaching out for the little newsboys of the streets, by showing them the green trees and the picturesque beauty of God's country lands; in showing them that somebody cares for them and is interested in them, and, above all, in using nature, pure air and bright sunshine to aid in bringing out the best qualities within them, is good work and cannot be too highly commended, and as all expenses are paid solely from the sale of his books, it reflects great credit upon the human nature of Rev. Marshall, who is ably assisted by his wife. Rev. and Mrs. Marshall have two sons.

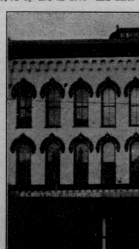

EXTERIOR VIEW OF DOUGLAS, SIMMONS & DEATHERAGE.

A Few Facts That Should Interest Every Climax Reader.

When a man or woman becomes perfect in their work, and makes no errors or mistakes, their place is in heaven, not on earth.

In a big Industrial Edition, such as the Climax has just published, there is bound to be mistakes. There never was, and never will be, a similar edition published without some errors. When you take into consideration that our edition contains sixteen pages; eighty columns; nine thousand four hundred and forty lines of type; sixty-three thousand and eighty words, and about two million, two hundred and seven thousand eight hundred separately formed letters, you will agree with us that the errors are astonishingly few, any fair minded person will concede this fact.

We contend, without fear of contradiction, that it is the best Industrial Edition ever published in Central Kentucky, for critics have told us so.

Of the few errors we feel as badly as the persons whose articles they appeared in do

In the State Bank & Trust Co., we say the capital is $150,000. It should be $150,000. To those living here the error is apparent at a glance. To those away from here a perusal of the article and the splendid showing of the bank will convince them that the capital as printed, is wrong.

Toward the close of the Madison National Bank article, the word Richmond, instead of Madison, is used. As there is no Richmond National Bank, any reader will understand that it is a typographical error

In the L. R. Blanton story, Winton coal is made to read Wintop coal, a mistake of one letter, which does not in any way detract from the value of Winton coal as one of the most satisfactory and economical coals mined, and which is growing more in favor every day.

The cut used at the head of the Bennett & Higgins article is an exact portrait of the building as it is today, but was made before the present popular firm succeeded to the business. As the burial car stands in front, and everything else in the picture is true, and the name Bennett & Higgins, Furniture and Undertaking, appears under it, it seems hardly possible that

& SON
Hay, Corn, Oats, Straw
ASPEN AVENUE
Phone 184

Big Industrial Edition published by the Climax, will find them on sale in the book store of the school. Price ten cents each.

tern leaves a wife and two children.

To stop the hiccoughs, press hard on the cheek, right in front of the ear. These nerves there control the hiccoughs as money controls politics. You need only press the nerve with the tip of your finger.

Gertrude Lake, of Paris, spent Sunday with Miss Lillie Chrisman.

Mr. John Todd and family have been visiting Mr. and Mrs. M. A. Logsdon.

Miss Belle Broaddus, of Irvine, is the guest of the Misses Broaddus.

exemplary habits and an experienced and talented newspaper man.—Falmouth Pendulonian.

Mr. Barnes is a son of Mr. James Barnes, formerly of this city, and was an employe of this office.

woman, of refinement and culture, a member of the Christian church and a general favorite with scores of acquaintances and friends. Much sympathy is extended Mrs. Deatherage in her bereavement.

$50 [illegible]

MORTON TRUST COMPANY

[illegible]

The above is an exact reproduction of the check which will be presented to our splendid left-fielder, Whittaker, who succeeded in hitting the bull with a batted ball in one of the regular game some weeks ago.

cluded a visit to Mr. and Mrs. N. B. Turpin and have gone to their home in Pineville.

Miss Nell Roark, of Paris, has been visiting relatives here.

Mr. Joe Weaver has returned home from a seven months stay Mississippi.

Hon. and Mrs. C. L. Searcy left yesterday for a visit at Swango Springs.

Mrs. J. H. Tov, of Maysville, is visiting her parents, Mr. and Mrs. C. F. Moberly.

Miss Elisabeth Searcy has returned from a visit to her sister, Mrs. Walker Stewart, in Elizabethtown.

Mrs. Joe Chenault and Mrs. R. E. Turley were guests last week of Mrs. Jack Hutsell in Winchester.

Danville Advocate: Mrs. W. A. Bull, of Greenville, Miss., is visiting Prof. and Mrs. Chas. Crooks, North First St.

Winchester Democrat: Mr. John W. Shearer, Road Supervisor of Madison county, spent the week end with frinds here.

Mrs. W. S. Bacon and little daughter, Willie Bruce, of Lexington, are visiting her sister, Mrs. Clifton Weaver, on North st.

Mrs. J. A. Stevens entertained a number of young friends Tuesday evening in honor of her neice, Miss Aubrey Burgin, of Lexington.

Miss Warfield Crenshaw, who has been visiting in Lexington, is again with relatives here, before going to her home in Richmond, Va.

Mrs. Harry Edwards and baby, of Canada, are visiting Mrs. H. M. Blanton. Mrs. Edwards was formerly Miss Ailene Watts, of Lexington.

Mr. and Mrs. Jonah Park, of Union City, are at home from a delightful Western trip. They visited in Illinois, Missouri and Oklahoma.

Miss Hester Covington, who has been with Campbell-Hagerman College in the capacity of secretary during the summer months has returned home.

Mr. and Mrs. Clarence Elmore, returned to their home in Covington, today after a pleasant visit to the latter's parents Mr. and Mrs. B. Juett.

The Cecilian Club will resume work for the winter on October 5th. The first meeting will be held with Mrs. M. C. Kellogg, the club president.

Mrs. Theodore Wilson, of Moberly, will leave Friday to spend a week with her daughter, Mrs. Geo. Frazier, at Wisemantown, Estill county.

Mrs. J. P. Mann, of Richmond, and son, Mr. Frazier Eals of Salem, Ind., are guests for the fair of Mr. and Mrs. B. F. Remington.—Bourbon News.

Mrs. John W. Shearer and Mrs. James Hugsely have returned to their home from Cincinnati where they attended the Exposition. They also visited in Falmouth.

Misses Lucy and Fannie Moore are at home from a visit with their sister Mrs. W. R. Golden, near Winchester. They also attended the Association at Goshen while there.

Misses Delia and Fannie Tinder, daughters of Elder F. M. Tinder, of Lancaster, are attending the Normal School. They have taken rooms with Mrs. Joe Chenault.

Misses Norma Ballew, Lucile Gibbs and Tommie Cole Covington left Monday for Lexington, where they will matriculate at Campbell-Hagerman College.

Mr. and Mrs. Thomas C. Tussey, of Ambia, Ind., were the guests of their cousins, William N. Moore and sister, several days last week, at their home near Duncannon.

Mrs. A. J. Suit has been spending several weeks with relatives in Mason county. Mr. Suit will go to Maysville Saturday and will accompany Mrs. Suit home the first of the week.

Dr. W. G. White and wife are in Louisville this week. The doctor is looking after his interest in W. G. White & Co. of that city, of which company he is president and a large stockholder.

Mr. J. W. Murphy, of Sedalia, Mo., has been visiting his sister, Mrs. Ann Enright, at the residence of her son, Mr. M. F. Enright. Mr. Murphy and Mr. Enright left Monday for a visit at Crab Orchard.

Hon. Jerry A. Sullivan, who has been touring several countries of Europe, sailed on the eighth from Copenhagen for home. He has had a delightful trip and will be given a hearty welcome home.

Messrs. Paul and Robert Burnam and Murray Smith were hosts at a delightful dance on last Thursday night, in honor of Miss Jamie Caperton's attractive houseguest, Miss Music was furnished by the Frankfort orchestra.

Mrs. J. H. Perkins, of Henryetta, Oklahoma, and Mrs. J. B. Dozier and little son, of Pond Creek, Oklahoma, are here to see their father, Mr. J. P. Long, who is convalescing from a critical illness.

Mother Lehman, of the Prison Reform work, was a visitor here several days this week. Mrs. Lehman's home is in Louisville and she is known all over Kentucky for her noble work. She addressed the various Sunday-Schools, Sunday morning.

It is indeed gratifying to her many friends to know that Mrs. Carlo B. Bristain, whose critical illness for many weeks has been a source of deep anxiety, is now improving rapidly and every indication is for her ultimate recovery.

Mr. and Mrs. Vollmer, of McArthur, Ohio, come Saturday night to spend Sunday with Mr. and Mrs. Elmer Deatherage. Mrs. Deatherage accompanied them to Lexington Monday to settle up the estate of their sister, the late Miss Aulnie Hencox.

Louisville Post: Mr. and Mrs. Julian VanWinkle returned this week from a trip through Yellowstone Park and the West. Mrs. VanWinkle will leave on Monday for Lexington to spend two weeks with her sister, Mrs. Newton Combs.

Jessamine News: Misses Elizabeth Tussey and Margaret Covington, of Richmond, have been the attractive guests of Misses Elizabeth Stoers and Lourana Lowry. Many pleasant social affairs have been given in their honor. Miss Lillian Boggs gave them a 6 o'clock dinner on Friday, followed by a rink party.

Mr. Charlie Anderson one of the best known drug clerks in the city, has gone to Cincinnati to enter a school of pharmacy. Mr. Anderson has served as apprentice in the drug houses of both B. L. Middelton and H. L. Perry, being employed by the latter for quite a while prior to his going away.

Mr. Joe S. [illegible] Florida, was a [illegible] Ansil D. Mills [illegible] route to his o[illegible] he will join h[illegible] weeks with r[illegible] Gardner has [illegible] nine years an[illegible] tion with o[illegible] houses of that

Miss Mamie [illegible] urday from a [illegible] spent with [illegible] Richmond an[illegible] Monday she w[illegible] Miss William[illegible] way. Miss W[illegible] talented pupil[illegible] her regular w[illegible] music and [illegible] Leader.

Mr. Overto[illegible] was here Thu[illegible] of Waco, was [illegible] ness....Judge [illegible] Creek, Madis[illegible] day....Miss P[illegible] ed from a visi[illegible] and Richmon[illegible] and J. J. Gre[illegible] here last Fr[illegible] Herald.

Mr. William[illegible] elegant dinne[illegible] his parents, [illegible] Wallace, on [illegible] was somethin[illegible] as Mr. Walk[illegible] Yale where he[illegible] year in the st[illegible] enjoyed the di[illegible] evening were: [illegible] Burnam, Mur[illegible] tella, Jerre Pe[illegible] Prewitt Chen[illegible]

No more we[illegible] our city recen[illegible] Smith, the fo[illegible] of the South[illegible] Dr. Smith has [illegible] for five weeks [illegible] preach the fu[illegible] man. Dr. Sm[illegible] Murfreesboro, [illegible] pleased with [illegible] holds a warm [illegible] Richmond pe[illegible]

The followi[illegible] a Jacksonvi[illegible] Joseph S. Gar[illegible] Commercial E[illegible] the Dixie Fer[illegible] Irvine, Ky., t[illegible] tion, joining [illegible] at the latter p[illegible] Irvine is the [illegible] and Mrs. Gar[illegible] always one co[illegible] minging with [illegible] and a large n[illegible] are always gi[illegible]

"Arlington, [illegible] and Mrs. Harr[illegible] of a brilliant [illegible] honor of Miss [illegible] her attractive [illegible] Miss Dabney, [illegible] son, beautiful [illegible] ball room wa[illegible] clematis and [illegible] freshments w[illegible] evening. Fe[illegible] so well arran[illegible] Mrs. Hanger's [illegible] far famed, th[illegible] six dances gi[illegible] Caperton is en[illegible] buds of the [illegible] from an exte[illegible] mother, Mrs. [illegible] Hauger was a[illegible] Mrs. T. J. [illegible] Harry, Arnold[illegible]

The follow[illegible] invitations [illegible] tives and frien[illegible] Mr. an[illegible] request the [illegible] at the mar[illegible]

Mr. [illegible] Easter [illegible] Thursday, [illegible] One thousa[illegible] Methodi[illegible] M[illegible] Recepti[illegible] it half past se[illegible] Price rigid.[illegible]

A woman'[illegible] gives her a lo[illegible]

To double [illegible] use the Peori[illegible] bined. See [illegible]

Ten or 12 g[illegible] Price right.[illegible]

Notic[illegible]

All persons[illegible] estate of the [illegible] quested to pr[illegible] as required by[illegible] 1910, or sa[illegible] at Mr[illegible]

Pub[illegible]

I will [illegible] dence o[illegible] at 10 a[illegible]

Thursday, Sept. 29, '10,

all my Household and Kitchen Furniture

Mrs. Loutilia Carse

Base Ball Games at Richmond

September 14 and 15, Paris
September 17, Frankfort

Games at 3:30 p. m. Admission 25c

	Won	Lost	Per't.
Paris	76	45	628
Lexington	64	54	542
RICHMOND	60	57	513
Winchester	60	58	508
Frankfort	57	56	504
Maysville	37	84	306

Base Ball.

The last game of the season with the Winchester Hustlers on Richmond grounds proved very disastrous to the visitors, as they lost both games of the double header played Thursday afternoon, in which they were out-batted and out-played at every stage. The first game was won by score of 8 to 2; the second 4 to 0.

Maysville was defeated here Saturday by the Pioneers, the score being 8 to 1.

By defeating Richmond Sunday the [illegible]

J. R. Pennington
Dentist
Office next door to Government building Richmond, Ky.

Money to Loan on Good Farm Lands.

The Southwestern Mutual Life Insurance Co., will loan money at 5 per cent interest on good improved farm lands on Mortgage.

Apply to J. C. Chenault, Atty.
6-9-f Richmond, Ky.

H. C. DOTY,
—SURVEYOR—
[illegible] solicace of those its patron[illegible]

Free from Alcohol

Since May, 1906, Ayer's Sarsaparilla has been entirely free from alcohol. If you are in poor health, weak, pale, nervous, ask your doctor about taking this non-alcoholic tonic and alterative. If he has a better medicine, take his. Get the best always. This is our advice.

We publish our formulas
We banish alcohol from our medicines
We urge you to consult your doctor

Ayer's

A sluggish liver means a coated tongue, a bad breath, and constipated bowels. The question is, "What is the best thing to do under such circumstances?" Ask your doctor if this is not a good answer: "Take laxative doses of Ayer's Pills."

—Made by the J. C. Ayer Co., Lowell, Mass.

For Rent.

Peoria Drill

Don't One Look the Best?

The greatest Drill of the age. Has put new life into wheat growers. Combining both shoe and disc, something that has been lacking in the Disc Drill. You cannot appreciate this Drill until you see it. You cannot afford to buy until

HAMILTON BROS.

Dry Goods, Clothing, Etc.

This business was established February 1, 1905, under the firm name of Lackey & Hamilton, and so continued until 1907, when it was conducted by T. K. Hamilton until January 1, 1908, when W. D. and S. M. Hamilton were admitted to partnership, and the firm became Hamilton Bros. The business was started in a very small and modest manner, but so increased that from time to time additions became imperative in order to accommodate their patrons and handle more goods, until today they rent the entire double building at the corner of Second and Main streets, part of which they sub-rent for office and other purposes.

This establishment is known as "The Hustling Cash Store," and is well worthy the name, as it was Hustle on the part of all the individual members of the firm, and particularly of T. K. Hamilton, that has brought the business from a small, inconsequent affair, to a metropolitan department store, with a business covering all the surrounding country.

Hamilton Bros. carry a fine assortment of dry goods, dress goods, notions, corsets, ladies' ready-to-wear garments, clothing for men and boys, a full line of shoes, carpets, rugs, curtains, draperies, trunks, valises, ladies' and gentlemen's furnishing goods, etc.

While they make a point to carry only the best in everything, they are also exclusive agents for some of the leading manufacturers of the country, and their products, among them May Manton patterns, J. E. Tilt shoes for men and boys, Buttenhofer shoes for ladies and misses, Buster Brown Blue Ribbon shoes for children, Faultless brand clothing for men, Foyal Worcester corsets, Elite suits and skirts, Empress cloaks, Fountain hats—claimed to be the best two-dollar hat on earth —National three-dollar hats, Prince Albert and R. & M. shirts, etc.

The business methods of this firm, combined with the superior class of goods they carry, commands the attention of the careful buyer everywhere, and is due, in great part, for the large trade they enjoy.

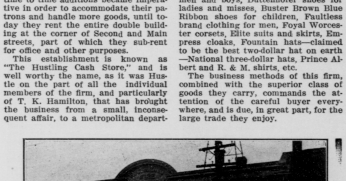

Richmond Fire Department.

RICHMOND MOTOR AND PLUMBING COMPANY.

The Richmond Motor and Plumbing Company began operations two years ago, and was incorporated April 27, 1909, the officers being A. C. Scanlan, President and Treasurer; B. F. Hurst, Vice President. The phenomenal growth of the company in only two years is almost marvelous and speaks well for the business ability of the officers and heads of departments. The company deals in automobiles and supplies, and has a well equipped garage, where parts are carried and repairs of all kinds are promptly made. It is the selling agent here for the Buick and Lexington cars, two makes which meet the requirements of the most particular drivers. These machines run in price from six hundred dollars for the runabout to twenty-seven hundred and fifty dollars for the seven passenger touring car.

Every part used in the "Buick" is made at their own factory, and the Lexington is equally as favorably known. Both are designed for the man who wants the best without paying an exhorbitant price. These cars possess more features that are exclusive than any cars made. They are designed for people who wish to care for their own cars, without the necessity of requiring a high-priced chauffeur. They have proven their ability to go where any car can go, and where a great many cars cannot go, regardless of price of car. They will go nearly twice the number of miles on one gallon of gasoline as the ordinary automobile.

This company has a beautiful line, embracing the roadsters, touring cars, runabout and town cars, always on display at their garage. The public, whether interested or not, is invited to inspect them and see their good qualities demonstrated.

In addition to automobiles, the Richmond Motor and Plumbing Company deals in gas and gasoline engines, Buton's domestic water supply plants, sewer pipe and mill supplies, and also conducts a modern plumbing department, where plumbing of all descriptions, and steam and hot water heating is done by experienced workmen in a proper manner, and at reasonable cost. The office, garage and warerooms of the company is on Irvine street, between Second and Third streets.

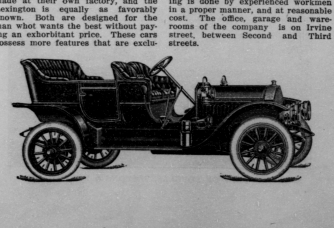

TAYLOR & OLDHAM

Hardware, Farm Implements, Etc.

This business was established about thirty-five years ago, and eighteen years ago was purchased and conducted under the name of Carr & Taylor, after which it became Taylor Brothers, and so continued for ten years, when C. A. Taylor purchased his brother's interest and continued the business alone. On August 1, 1908, J. H. Oldham became a partner, and the firm name became as now, Taylor & Oldham.

They carry a large stock of shelf and heavy hardware, stoves, ranges, farm implements, farm tools, linware, enameled ware, cutlery, guns and ammunition, etc., etc., and are agents here for McCormick mowers and binders; Hoosier corn planters; Genuine Brown cultivators; William J. Oliver's Improved Chilled plows, without doubt the best plows in the world; Fortsmouth stoves and ranges, etc. They occupy a nice store at 112 West Main street, and in the rear they have a large warehouse where the farm implements are carried.

There is hardly a farmer in this section of the country that is not acquainted with the firm of Taylor & Oldham, or who has not had business dealings with them, and that these dealings have always been of a satisfactory nature is proven by the large patronage the firm enjoys.

C. A. Taylor has always been interested in the schools of Richmond, and is a member of the Board of Education, and has been for a long time.

R. EDGAR TURLEY.

General Insurance.

R. Edgar Turley was born in Madison county about one mile from the city of Richmond. His education was obtained in Central University from which he was graduated in 1884. Immediately after graduation he entered the employ of the Second National Bank—now the State Bank & Trust Company—and has been with that institution for twenty-six years, now being its cashier. R. Edgar Turley is greatly interested in all educational work, and is secretary of fue executive committee of the Eastern Kentucky State Normal School, and one of the Board of Managers of Madison Female Institute.

In addition to his duties as cashier of the State Bank and Trust Company, he conducts a general insurance business, and writes life, fire, security, bonds, health and accident insurance, representing some of the leading companies in the world, among them the Old Reliable Mutual Benefit, the leader of annual dividend life insurance companies; also the Fidelity and Deposit Company of Baltimore, the oldest and strongest bonding company in the United States, and the Fidelity & Casualty Company of New York, health, accident and steam boiler insurance. In fire insurance he represents thirteen companies, a few of them being the Commercial Union, Liverpool, London and Globe, London and Lancashire, Northern, Phoenix and Sun. These are the leading old English companies, the Sun having been in business continously since 1710, for two hundred years. The L. L. & G., in addtion to losing over one million dollars in the Baltimore fire, telegraphed from the home office in England ten thousand dollars for the fund being raised for sufferers. The Hartford, established in 1810; the Home, established in 1853, and the Queen of New York are the leading old American companies.

There are manifold reasons why you should carry insurance on your home, business house and stock. Mr. Turley will be glad to explain to you upon application, by letter, by telephone No. 84, or in person, at his office at the State Bank & Trust Company on Main street, across from the Courthouse.

EDGAR T. DOTY

Dealer in Fine Horses.

Edgar T. Doty was born in Madison county, Kentucky, and obtained his education in the county schools, Hanson Institute, and Central University. He has followed the raising and raising fine horses practically all his life, and has a splendid farm one mile east of Richmond, upon which is kept a number of high-grade horses. He makes a specialty of harness and saddle horses, largely for show purposes, and has taken a number of prizes with his stock at various fairs throughout the country. He is the owner of the celebrated stallions Lord Bourbon and Jack Twigg, both of whom are registered thoroughbreds, and are in a class by themselves.

The farm of Edgar T. Doty is well worth a visit, and to any one contemplating the purchase of a fine harness or saddle horse no more reliable dealer can be patronized.

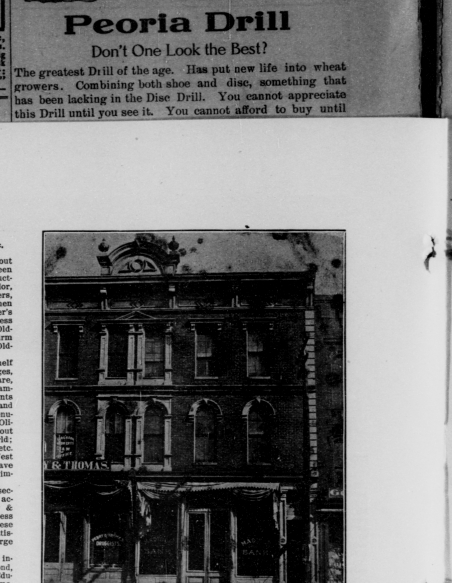

MADISON NATIONAL BANK.

Our Oldest Bank.

The soundness of any city, village or town is usually demonstrated by the soundness of its financial institutions, and in this regard Richmond is indeed fortunate. No one element in a business community contributes more largely to solid and permanent prosperity than correct and conservative banking methods.

In a city or village where the banks are carefully conducted, while at the same time according to their patrons the one institution that is consistent with safety, it will invariably be found that failures are few and business is conducted on safe and proper lines, for reckless banking begets reckless business in general.

No bank in this section has a better reputation than the Richmond National Bank.

Conservatism has signalized the management of this institution since the first and placed it in the front ranks. Its policy is to extend courteous treatment alike to the humblest depositor as well as to the capitalist. This is an absolute and inviolable requirement exacted of every attache of the bank, and its motto, courtesy, stability, progressiveness, has always been lived up to.

The Madison National Bank is the oldest in Richmond, it having been organized and incorporated in 1871, under its present name, and during all these years it has been in the same building.

It does a general banking business, caring for deposits, buying and selling exchange, issuing drafts payable in all parts of the country, and travelers checks payable in all parts of the world, negotiating loans and making collections at all available points.

The bank is well equipped with all modern safeguards, fire and burglar proof safes and vaults, and is insured against burglary and daylight holdups, covering the amount of cash, notes and negotiable paper carried daily.

All the officers and employes are bonded and every precaution is taken for the safety of depositors. The capital is $100,000.00, and the surplus $50,000.00. It is a member of both the State, and American Bankers' Associations.

Patrons and customers of this bank can obtain all forms of insurance in the bank, including Life, Fire, Bonding, etc.

The officers of the Madison National Bank are, Waller Bennett, President; N. B. Deatherage, Vice-President; Robert R. Burnam, Cashier.

LORD BOURBON—Owned by Edgar T. Doty.

CITIZENS' NATIONAL BANK.

A Progressive Institution.

Richmond's chief boast and financial asset is her four banking institutions, with their enormous resources, and among them none holds a higher place than the Citizens' National Bank.

This bank's standing is on a par with leading banking institutions of this country. As to the market value of its stock, and its dividends, it is classed as one of the most successfully conducted monetary concerns in the State of Kentucky, and its profits are among the most gratifying of any dividend-paying company in this county. This bank has never failed to pay a semi-annual dividend since its organization.

The Citizens' National Bank is a synonym for safe investment. Conservative in management, its immense annual volume of clearings is evidence of its growth and success and it now ranks with the largest banks in the Middle West.

The old Northern Bank, which was the oldest bank in Richmond, having been established in 1835, was succeeded in 1865 by the Farmers' Bank, which in 1905 was succeeded in turn by the Citizens' National Bank.

S. S. Parkes, the president, has been connected with the two last named institutions continuously for over forty years, and J. W. Crooke, the cashier, is now vice-president of the State Bankers' Association.

A general banking business is conducted, viz: caring for deposits, buying and selling bonds, issuing drafts payable in all parts of the country, and making collections at all available points, etc. The bank is equipped with all modern safeguards, burglar proof safes and vaults, and is a member of both the State and American Banking Associations, and is insured against burglary and daylight hold-ups.

The increase in the volume of business from the first has been very gratifying, and has placed this bank in the foremost ranks of similar institutions in the State. This bank is well equipped to transact an extensive trade in every department.

Its growth has been steady and sure, and the solid business men behind it guarantees the full confidence of the banking public.

The capital is $100,000.00, and the bank has a rapidly growing surplus with a line of three hundred thousand dollars in deposits.

The officers of the Citizens' National Bank are, S. S. Parkes, President; W. N. Bennett, Vice-President; J. W. Crooke, Cashier.

SULTAN OF MOROCCO.

A snapshot photograph of Abdul el Aziz, the ex-sultan of Morocco, standing near the Sphinx, with the Pyramids as a background, has been transferred to a postcard. When the picture was taken the fallen monarch was on a pilgrimage to Mecca, and is shown in a snow white robe and turban, against which his jet black beard makes a striking contrast. The card received here had written across its face: "Overthrown he contemplates the firmly fixed."

Richmond Water and Light Co.
Telephone 82.

Richmond Motor & Plumbing
COMPANY (Incorporated)

Where You Spend One-third of Your Life

certainly should be made comfortable and cheerful. That is your bed room. And we are prepared to help you with the handsomest of bedsteads, the cosiest rockers, the handiest of dressing cases, etc. Come and look them over. We defy you to say you have ever seen any nearly as nice at anywhere near our prices.

Ready For Busin Again

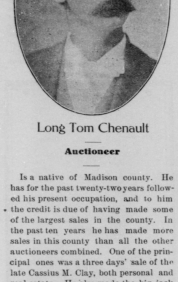

Long Tom Chenault

Auctioneer

Is a native of Madison county. He has for the past twenty-two years followed his present occupation, and to him the credit is due of having made some of the largest sales in the county. In the past ten years he has made more sales in this county than all the other auctioneers combined. One of the principal ones was a three days' sale of the late Cassius M. Clay, both personal and real estate. He also made the big jack sale for I. Shelby Irvine, later held a combination sale of jacks, jennets and horses and assisted in making the big combination sales Short Horn sale at Lexington for J. T. Cook & Co. He has made over three hundred sales in this and adjoining counties, besides many big auction sales of merchandise, and in every one given perfect satisfaction. By those for whom he has made sales in the past it is a well-known fact that Tom Chenault and his method of conducting auctions will always get the highest possible price. Having given his profession thorough and conscientious study, and after twenty-two years of experience, we feel justified in saying that he is one of the best auctioneers in the State of Kentucky. The records of his past sales will bear us out in this statement.

It was he who broke the records in the price of lands in this state. He conducts sales of every description, but makes a specialty of farm sales, and his business is not alone local but extends to all parts of the United States. Long Tom Chenault is acknowledged the leading auctioneer in this section of the country, and his services are in constant demand.

Miss K. V. Schmidt

Fine Millinery

Miss K. V. Schmidt has the distinction of having been in business for a longer period of time than any other exclusive milliner in Richmond, this covering ten years, and since January 1st, 1910, she has occupied her present quarters on Second Street, next to the Electric Light and Power Company office.

Miss Schmidt carries a very excellent assortment of the very latest styles and designs in ladies and misses hats, many of which are exclusive designs only to be found in the large cities, and as she visits the large wholesale markets each season, thus keeping in touch with the latest novelties, she is in a position to serve the ladies of Richmond and vicinity with the newest styles at prices far lower than those asked in large cities where rents are higher and expenses greater.

Wines and Whittington

Jewelers

E. C. Wines, and H. M. Whittington are the individual members of this well known jewelry firm, and the present partnership was formed about two years ago. H. M. Whittington, who is practically in charge of the business, was in the same line previous to the present partnership and is a thorough jeweler, having learned the trade in all its various branches.

They carry a nice assortment of jewelry, watches, clocks, silverware, novelties, lodge emblems, rings, precious stones, etc., and special attention is given to jewelry repairing and the proper adjustment of five watches, and all work is guaranteed. While Wines & Whittington have been in business, as a jewelry firm, but a comparatively short while, they have built up an excellent trade, undoubtedly due to the quality of goods handled and the general satisfaction given their many customers. Their jewelry store is at the corner of West Main and First streets, opposite the Court House.

J. W. Zaring

Grain & Mill Co.

The excellency of the production of the J. W. Zaring Grain and Mill Co., has done as much to maintain Richmond's prestige commercially as any other one enterprise. This industry was established in 1892 by its President, Mr. J. W. Zaring, and has grown steadily, until to-day it not only sells its output locally, but has a large trade in Tennessee, Virginia, Georgia and Kentucky.

Their leading brand, "Zaring's Patent," is sought after by the best housekeepers and bakers, as its high quality makes it the choice of those who have a pride in having the best bread and baked goods of all kinds.

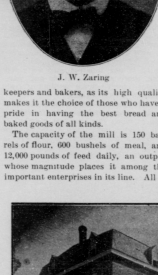

J. W. Zaring

The capacity of the mill is 150 barrels of flour, 600 bushels of meal, and 12,000 pounds of feed daily, an output whose magnitude places it among the important enterprises in its line. All of the latest labor-saving devices and conveniences for the speedy and accurate manufacturing of their flour and meal are in use, and as soon as anything new appears on the market, which is better than what is then in use, it is immediately installed, thus keeping the equipment at the highest point of perfection.

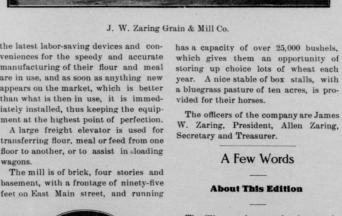

J. W. Zaring Grain & Mill Co.

A large freight elevator is used for transferring flour, meal or feed from one floor to another, or to assist in loading wagons.

The mill is of brick, four stories and basement, with a frontage of ninety-five feet on East Main street, and running through to Irvine street. In addition to the main building there are sheds and warehouses where they can unload eight wagons at one time. The power used is steam.

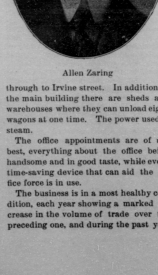

Allen Zaring

The office appointments are of the best, everything about the office being handsome and in good taste, while every time-saving device that can aid the office force is in use.

The business is in a most healthy condition, each year showing a marked increase in the volume of trade over the preceding one, and during the past year the company used over one hundred thousand bushels of wheat, and twelve thousand barrels of corn. They are always in the market for wheat and corn, for which they pay the highest cash price.

A new corn sheller was recently installed, with capacity for shelling 400 barrels of corn per day. This sheller is located so that the farmer can drive his wagon up by the side of it and throw the corn direct into the sheller, the shelled corn going up in the mill to a receiving bin to be ground into meal, and the cobs go to the furnace room to be used to make steam. A large box mounted on grooved wheels, which runs on a track, is used for unloading wheat from the farmer's wagons; this box is then run inside the mill, where it is weighed on a pair of scales, which are graduated for bushels of wheat, thereby giving the exact weight in bushels, saving the trouble of figuring it up for each draft. This wheat is dropped, by simply pulling a slide, into a sink situated under the floor. When the wheat is to be ground, it is taken out of these sinks by a screw conveyor to an elevator, then to the cleaning machines, where it is screened, fanned and polished until it is in a perfect condition. They use ten machines in the preparation of the wheat before it is ready to be ground. Just before it is ground the wheat is run through a wheat steamer, then through an automatic weighing machine; from this it goes to the first pair of rolls to be ground. There are twelve pairs of rolls in the wheat mill, and three pairs of rolls and a vertical Buhr in the corn meal department.

Their mill is open for inspection at all times, and they invite you to come and see them.

Their electric plant enables them to operate the plant at night as well as day.

Their large warehouse for wheat is situated on the L. & N. Railroad, and has a capacity of over 25,000 bushels, which gives them an opportunity of storing up choice lots of wheat each year. A nice stable of box stalls, with a bluegrass pasture of ten acres, is provided for their horses.

The officers of the company are James W. Zaring, President, Allen Zaring, Secretary and Treasurer.

A Few Words

About This Edition

The Climax takes much pleasure in presenting to its many readers and the public generally, both in Richmond and away from here, this Industrial Edition.

For some time past our special representative, a man who has had years of experience in the business, has spent all his time in soliciting, obtaining data, procuring photographs and cuts and preparing the articles, and we are pleased to say that not one statement or promise made by him but what has been carried out in every particular.

The Climax desires now to thank the many representative and progressive business and professional people whose names appear in this paper for the support given us, for to their interest and liberality is due in great measure the credit for the edition.

Of course there were some who were opposed to the publication, and others who for various reasons of their own and to which they are entitled, are not represented. To these we feel as kindly as though they had taken a million copies each. But in every instance, whether interested or not, our representative received only the most courteous treatment from every one.

Well, the edition is published and is one to be proud of. Now it is up to you to send the papers broadcast and so create an interest in Richmond from the outside world.

Judge James M. Benton

Circuit Judge

"James M. Benton, judge of the Circuit Court of the Twenty-fifth Judicial District, composed of Clark, Jessamine, Madison and Powell counties, is forty-nine years old and lives at Winchester, which has been his home for twenty-six years. He is a native of Madison county, and was educated in the public schools of the county and at Central University at Richmond, and received his degree of law from the University of Virginia. His parents still live at the little village of Waco, in Madison county.

Politically, Judge Benton is a Democrat, and he has always taken an active

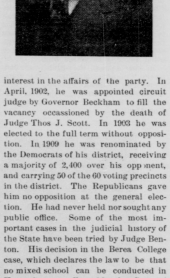

interest in the affairs of the party. In April, 1902, he was appointed circuit judge by Governor Beckham to fill the vacancy occassioned by the death of Judge Thos J. Scott. In 1903 he was elected to the full term without opposition. In 1909 he was renominated by the Democrats of his district, receiving a majority of 2,400 over his opponent, and carrying 50 of the 60 voting precincts in the district. The Republicans gave him no opposition at the general election. He had never held nor sought any public office. Some of the most important cases in the judicial history of the State have been tried by Judge Benton. His decision in the Berea College case, which declares the law to be that no mixed school can be conducted in Kentucky, was affirmed by the Court of Appeals, and also by the Supreme Court at Washington."

During the nearly nine years that Judge Benton has been in office he has proven conclusively that he is qualified to fill the position in an acceptable manner, and that friend or foe may rely upon fair treatment, as party politics or personal affiliations never interfere with his strict sense of law and duty.

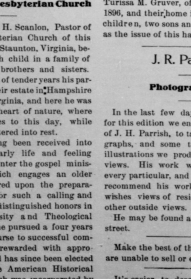

Rev. David H Scanlon, D.D.

Pastor First Presbyterian Church

Rev. Dr. David H. Scanlon, Pastor of the First Presbyterian Church of this city, was born in Staunton, Virginia, being the eighteenth child in a family of twenty-one full brothers and sisters. While he was yet of tender years his parents moved to their estate in Hampshire County, West Virginia, and here he was reared near the heart of nature, where his mother resides to this day, while his father has entered into rest.

This son having been received into the Church in early life and feeling called of God to enter the gospel ministry—a work which engages an older brother—he entered upon the preparation necessary for such a calling and graduated with distinguished honors in both his University and Theological courses. Later he pursued a four years post-graduate course to successful completion and was rewarded with appropriate honors and has since been elected a member of the American Historical Association, which was incorporated by Congress for the advancement and diffusion of historical knowledge.

Dr. Scanlon was married to Miss Turissa M. Gruver, of Virginia, June 4, 1896, and their home is blessed with five children, two sons and three daughters, as the issue of this happy marriage.

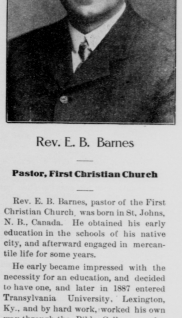

Rev. E. B. Barnes

Pastor, First Christian Church

Rev. E. B. Barnes, pastor of the First Christian Church, was born in St. Johns, N. B., Canada. He obtained his early education in the schools of his native city, and afterward engaged in mercantile life for some years.

He early became impressed with the necessity for an education, and decided to have one, and later in 1887 entered Transylvania University, Lexington, Ky., and by hard work, worked his own way through the Bible College, graduating in 1890. He then accepted a call to the Christian church at Bowmanville, Ontario, where he remained three years, when he re-entered Transylvania College and finished the classified course in 1896. He then went to Normal, Ills.,—the seat of one of the largest and oldest Normal schools in the United States—and remained there as pastor of the Christian church for five and one-half years. He was then pastor at Noblesville, Ind., for six years, when he was called to Grand Rapids, Mich., where he remained two years, and on July 1st, 1910, came to this city as pastor of the First Christian Church.

During his service in the ministry, Rev. Barnes has done a large amount of evangelical work, and has traveled extensively. In 1892, he was married to Miss Gertrude Hall, of Bowmanville, Ontario, and the union has been blessed with three children, Gordon, Ruth and Edmund Burke.

It's easy for a man to be honest—if it pays better than being otherwise.

Faith is what makes us believe that the north pole really has been discovered.

J. R. Parrish

Photographer

In the last few days of preparation for this edition we enlisted the services of J. H. Parrish, to take outside photographs, and some twenty-odd of the illustrations we produce are from his views. His work was satisfactory in every particular, and we can cheerfully recommend his work to anyone who wishes views of residences, stores, or other outside views.

He may be found at 129 East Walnut street.

Make the best of the present—if you are unable to sell or exchange it.

It's easier to descend from or ancestors than it is to rise above ther

n our store front are
in order and we are rea
new Crystal Glass
them in a hundred mi
from shop wear, but
in showing goods an

Shoes, Suits, Trousers,

and BA

ALITY

A Few Facts That Should I terest Every Climax Reader.

When a man or woman b comes perfect in their wor and makes no errors or mi takes, their place is in heave not on earth.

In a big Industrial Editio such as the Climax has jus published, there is bound t be mistakes. There neve was, and never will be, a sim ilar edition published withou some errors. When you tak into consideration that ou edition contains sixtee pages; eighty columns; nin thousand four hundred an forty lines of type; sixty-three thousand and eighty words and about two million, two hundred and seven thousand eight hundred separately formed letters, you will agree with us that the errors are astonishingly few, any fair minded person will concede this fact.

We contend, without fear of contradiction, that it is the best Industrial Edition ever published in Central Kentucky, for critics have told us so.

Of the few errors we feel as badly as the persons whose articles they appeared in do

In the State Bank & Trust Co., we say the capital is $15 000. It should be $150,000. To those living here the error is apparent at a glance. To those away from here a perusal of the article and the splendid showing of the bank will convince them that the capital as printed, is wrong.

Toward the close of the Madison National Bank article, the word Richmond, instead of Madison, is used. As there is no Richmond National Bank, any reader will understand that it is a typographical error

In the L. R. Blanton story, Winton coal is made to read Wintop coal, a mistake of one letter, which does not in any way detract from the value of Winton coal as one of the most satisfactory and economical coals mined, and which is growing more in favor every day.

The cut used at the head of the Bennett & Higgins article is an exact portrait of the building as it is today, but was made before the present popular firm succeeded to the business. As the burial car stands in front, and everything else in the picture is true, and the name Bennett & Higgins, Furniture and Undertaking, appears under it, it seems hardly possible that

& SON

Hay, Corn, Oats, Straw

ASPEN AVENUE.

Phone 184

Big Industrial Edition published by the Climax, will find them on sale in the book store of the school. Price ten cents each.

facts would come out at his trial. Masters leaves a wife and two children.

To stop this hiccoughs, press hard on the chest, right in front of the ear. Those nerves there control the hiccoughs as money controls politics. You need only press—the nerves will do the rest.

Gertrude Lake, of Panola, spent Sunday with Miss Lillie Chrisman.

Mr. John Todd and family have been visiting Mr. and Mrs. M. A. Logsdon.

Miss Belle Brookes, of Irvine, is the guest of the Misses Brookes.

The groom is a young gentleman of exemplary habits and an experienced and talented newspaper man—Falmouth Pendletonian.

Mr. Baruca is a son of Mr. James Barnes, formerly of this city, and was an employe of this office.

Miss Hiscox was a very christian woman, of refinement and culture, a member of the Christian church and a general favorite with scores of acquaintances and friends. Much sympathy is extended Mrs. Deatherage in her bereavement.

$50 [illegible] August 6 [illegible]

MOULTON TRUST COMPANY

[illegible]

an exact reproduction of the check which will be presented to fielder, Whittaker, who succeeded in hitting the bull with a of the regular game some weeks ago.

Mr. and Mrs. N. B. gone to their home in

k, of Paris, has been here.

r has returned home uths stay Mississippi.

rs. C. L. Searcy left sit at Swango Springs.

of Maysville, is visit- Mr. and Mrs. C. F.

Searcy has returned r sister, Mrs. Walker bathtown.

nault and Mrs. R. E. sts last week of Mrs. Winchester.

ate: Mrs. W. A. Bull, liss., is visiting Prof. rooks, North First St., mocrat: Mr. John W. Supervisor of Madison week end with frinds

on and little daughter, Lexington, are visiting Clifton Weaver, on

ms entertained a num- nds Tuesday evening in e, Miss Aubrey Burgin.

Crenshaw, who has exington, is again with efore going to her home

dwards and baby, of ing Mrs. H. M. Blanton, as formerly Miss Ailene rton.

Jonah Park, of Union me from a delightful they visited in Illinois, homa.

vington, who has been agerman College in the ntary during the summer pend home.

larence Elmore, returns e in Covington, today at visit to the latter's Mrs. B. Isett.

lub will resume work on October 5th. The l be held with Mrs. M. lub president.

e Wilson, of Moberly, y to spend a week with Mrs. Geo. Frazier, at Estill county.

on, of Richmond, and y Eals of Salem, Ind., e fair of Mr. and Mrs. n—Bourbon News.

Shearer and Mrs. James returned to their home where they attended They also visited in

nd Fannie Moore are at bit with their neice Mrs. near Winchester. They he Association at Goshen

and Fannie Tinder, ier F. M. Tinder, of Lan- ding the Normal School. n rooms with Mrs. Joe

a Ballow, Lucile Gibbs e Covington left Mon- gton, where they will ai Campbell-Hagerman

Thomas C. Tussey, of ere the guests of their n N. Moore and sister, st week, at their home n.

uit has been spending th relatives, in Mason hit will go to Maysville ill accompany Mrs. Suit of the week.

White and wife are in week. The doctor is s interest i W. G. White y, of which company he d a large stockholder.

urphy, of Sedalia, Mo., ng his sister, Mrs. Ann ft Richmond. Mr. Murphy and Mr. nday for a visit at Crab

Sullivan, who has been d countries of Europe, ighth from Copenhagen has had a delightful trip ven a hearty welcome

and Robert Burnam and were hosts at a delightful Thursday night, in honor s Caperton's attractive usic was furnished by orchestra.

Perkins, of Henryetta, Mrs. J. R. Dozier and Pond Creek, Oklahoma, their father, Mr. J. P. convalescing from a

man, of the Prison Reform visitor here several days rs. Lehman's home is in d she is known all over her noble work. She also various Sunday-Schools.

ing.

d gratifying to her many now that Mrs. Carla B. se critical illness for many s a source of deep anxiety, ving rapidly and every in- r her ultimate recovery.

Mrs. Yellowwilder, of Mc- come Saturday night to with Mr. and Mrs. Elmer Mrs. Deatherage accom- to Lexington Monday to estate of their sister, the nie Henson.

Post: Mr. and Mrs. Julian eturned this week from a Yellowstone Park and the VanWinkle will leave on Lexington to spend two her sister, Mrs. Newton

News: Misses Elizabeth Margaret Covington, of have been the attractive Misses Elizabeth Stears and ery. Many pleasant social been given in their honor Boggs gave them a 6 o'clock dinner on Friday, followed by a rink party.

Mr. Charlie Anderson one of the best known drug clerks in the city, has gone to Cincinnati to enter a school of pharmacy. Mr. Anderson has served at apprentice in the drug houses of both B. L. Middleton and H. L. Perry, being employed by the latter for quite a while

pryor to his going away.

Mr. Joe S. Florida, was a Ansil D. Mille route to his o he will join h weeks with r Gardner has nine years an tion with o houses of that Miss Mamie urday from a spent with Richmond an Monday she w Miss William way. Miss W talented pupi her regular w music and Leader.

Mr. Overto was here Thu of Waco, was ness....Judge Creek, Madis day....Miss P ed from a vis and Richmon and J. J. Gre here last F Herald.

Mr. William elegant dinne his parents, Wallace, on I was somethin as Mr. Walli Yale where h year in the st spend home

Clarence Elmore, return- ne in Covington, today at visit to the latter's Mrs. B. Isett.

Club will resume work on October 5th. The l be held with Mrs. M. club president.

e Wilson, of Moberly, y to spend a week with Mrs. Geo. Frazier, at Estill county.

on, of Richmond, and y Eals of Salem, Ind., e fair of Mr. and Mrs. n—Bourbon News.

Shearer and Mrs. James returned to their home where they attended They also visited in

nd Fannie Moore are at bit with their neice Mrs. near Winchester. They he Association at Goshen

and Fannie Tinder, ier F. M. Tinder, of Lan- ding the Normal School. n rooms with Mrs. Joe

a Ballow, Lucile Gibbs e Covington left Mon- gton, where they will ai Campbell-Hagerman

Thomas C. Tussey, of ere the guests of their n N. Moore and sister, st week, at their home n.

uit has been spending th relatives, in Mason hit will go to Maysville ill accompany Mrs. Suit of the week.

White and wife are in week. The doctor is s interest i W. G. White y, of which company he d a large stockholder.

urphy, of Sedalia, Mo., ng his sister, Mrs. Ann ft Richmond. Mr. Murphy and Mr. nday for a visit at Crab

Sullivan, who has been d countries of Europe, ighth from Copenhagen has had a delightful trip ven a hearty welcome

and Robert Burnam and were hosts at a delightful Thursday night, in honor s Caperton's attractive usic was furnished by orchestra.

Perkins, of Henryetta, Mrs. J. R. Dozier and Pond Creek, Oklahoma, their father, Mr. J. P. convalescing from a

man, of the Prison Reform visitor here several days rs. Lehman's home is in d she is known all over her noble work. She also various Sunday-Schools.

ing.

d gratifying to her many now that Mrs. Carla B. se critical illness for many s a source of deep anxiety, ving rapidly and every in- r her ultimate recovery.

Mrs. Yellowwilder, of Mc- come Saturday night to with Mr. and Mrs. Elmer Mrs. Deatherage accom- to Lexington Monday to estate of their sister, the nie Henson.

Post: Mr. and Mrs. Julian eturned this week from a Yellowstone Park and the VanWinkle will leave on Lexington to spend two her sister, Mrs. Newton

News: Misses Elizabeth Margaret Covington, of have been the attractive Misses Elizabeth Stears and ery. Many pleasant social been given in their honor Boggs gave them a 6 o'clock

Base Ball Games at Richmond

September 14 and 15, Paris
September 17, Frankfort

Games at 3:30 p. m. Admission 25c

	Won	Lost	Per't
Paris	76	45	628
Lexington	64	54	542
RICHMOND	60	57	513
Winchester	60	58	508
Frankfort	57	56	504
Maysville	37	84	306

Base Ball.

The last game of the season with the Winchester Hustlers on Richmond grounds proved disastrous to the visitors, as they lost both games of the double header played Thursday afternoon, in which they were out-batted and out-played at every stage. The first game was won by score of 8 to 2; the second 4 to 0.

Maysville was defeated here Saturday by the Pioneers, the score being 8 to 1.

By defeating Richmond Sunday the

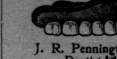

J. R. Pennington
Dentist.
Office next door to Government building Richmond, Ky.

Money to Loan on Good Farm Lands.

The Northwestern Mutual Life Insurance Co., will loan money at 5 per cent interest on good improved farm lands on Mortgage.
Apply to J. C. Chenault, Atty.
6-9-1 Richmond, Ky.

H. C. DOTY,
—SURVEYOR—
For Rent.

Free from Alcohol

Since May, 1906, Ayer's Sarsaparilla has been entirely free from alcohol. If you are a poor health, weak, pale, nervous, ask your doctor about taking this non-alcoholic tonic and alterative. If he has a better medicine, take his. Get the best always. This is our advice.

We publish our formulas

Ayer's

We urge you to consult your doctor

A sluggish liver means a coated tongue, a bad breath, and constipated bowels. The question is, "What is the best thing to do under such circumstances?" Ask your doctor if this is not a good answer: "Take laxative doses of Ayer's Pills."

—Made by the J. C. Ayer Co., Lowell, Mass.

Peoria Drill

Don't One Look the Best?

The greatest Drill of the age. Has put new life into wheat growers. Combining both shoe and disc, something that has been lacking in the Disc Drill. You cannot appreciate this Drill until you see it. You cannot afford to buy until

THOMAS H. COLLINS

City Attorney.

Thomas H. Collins, City Attorney of Richmond, Ky., was born in Knox county, this State, and came to Madison county with his parents when but one year old. He obtained his early education in the country schools, finishing at Bethany College, Pan Handle, W. Va., from which institution he graduated in 1893. He later attended Central University and graduated from the legal department in the class of 1900. He began the practice of law the same year in this city, and has continued here since. In 1906 he was elected City Attorney, and re-elected in 1909 for another term of four years, beginning January 1, 1910. He also served as Master Commissioner of Madison Circuit Court, his term expiring February 1, 1910. In 1904 Thomas H. Collins was married to Miss Anne Bennett, of Richmond.

SAMUEL RICE

Mayor of Richmond.

Samuel Rice, Mayor of Richmond, was born in Madison county, Kentucky, and obtained his early education in the country schools. When a boy twelve years old, the family moved to Richmond, and he has resided here since. His school days over, he engaged in the building and contracting business, making a specialty of brick and stone contractin work, and many of the fine buildings in the city were either erected by him or under his supervision. He was employed by the Government and superintended the construction of the Post-office and Government building in this city from beginning to completion, and also superintended the construction of all the new buildings of the Eastern Kentucky State Normal School. He served six years as a member of the City Council, and in November, 1909, was elected Mayor of the city of Richmond, without opposition at either the primary or at the election, for a term of four years, assuming the duties of the office in January, 1910. During the comparatively short time that he has been Mayor he has proven himself an efficient official in all respects. He is conservative yet liberal, and as he is a firm believer in Richmond, is ever ready to do all in his power to advance the interests of the city.

Mayor Rice married Miss Mattie Baxter, and they have one daughter living, Miss Cary Rice.

JUDGE J. J. GREENLEAF

Police Judge.

Police Judge J. J. Greenleaf was born in Richmond in 1880, and was educated at Central University. He later attended the University of Virginia, and graduated from the law department in 1902, since which time he has practiced his profession here. In the fall of 1905 he was elected Police Judge, taking office in January, 1906, and in 1909 he was re-elected for another term of four years, beginning January, 1910.

A. B. FARIS

City Clerk.

A .B. Faris, City Clerk of Richmond, was born in Kirksville, Madison county, Kentucky, where he obtained his early education. For three years thereafter he taught in the county schools, and then came to Richmond, where for five years he was in the employ of the clothing firm. Seven years ago he came to the State Bank and Trust Company, in whose employ he still remains.

In January, 1906, he was appointed by the City Council to the position of City Clerk, and that he filled the duties of the office in an acceptable manner is proven by the fact that he has twice been reappointed, in 1908 and again in 1910.

EVERETT BERRY

Member of Council.

City Councilman Everett Berry was born in Clark county on a farm. He obtained his boyhood education in the county schools, after which he followed farming for a time. In 1887 he came to Richmond, since which time he has resided in this city. For twelve years he was a member of the Richmond police force, and at the present time is engaged in the retail grocery business. In November, 1909, he was elected City Councilman from the Francis precinct, assuming the duties of the office January 1, 1910.

WILLOUGHBY & SON

Coal, Hay, Feed, Etc.

One of the recent acquisitions to the list of Richmond merchants is Willoughby & Son, who, about one month ago, purchased the coal and feed business of S. H. Thorpe & Co.

A. J. Willoughby and C. P. Willoughby are the individual members of the new firm, and both are well and favorably known in Richmond and this vicinity, and we bespeak for them not only a continuance of the business enjoyed by their predecessors, but a large share of new patronage. They deal in coal, hay, corn, oats, straw, feed, etc., and handle the celebrated Rich Mountain Red Ash Jellico Coal, which has a reputation for being a clean burning coal, with very little ash and no clinkers. Willoughby & Son deliver all purchases with their own wagons, and claim they can save you money on your orders for fall and winter coal. Their office and yards are on Aspin avenue, telephone 184.

RICHMOND MILLINERY CO.

Exclusive Millinery.

This well known millinery company was established four years ago, and has shown a steady increase in business each year. A large and stylish assortment of the latest creations in ladies' headwear can always be found there, and as Mrs. S. D. Parrish, the proprietor, visits the large millinery markets each season, and as her assortment of styles comes from St. Louis, Chicago and the Eastern markets, the ladies of Richmond and vicinity can be assured of seeing nothing but what is strictly up-to-date, and at prices far below what are asked in the large cities, where rents are enormous, and other running expenses high.

In the season the Richmond Millinery Company employs three trimmers, two salesladies and several makers in the parlors, which are located on East Main street, in the McKee block.

J. H. ALLMAN

Chief of Police.

Captain J. H. Allman, our popular Chief of Police, was born in Richmond, and obtained his education in the city schools. He afterward learned the blacksmithing trade, at which he worked for fifteen years, and also conducted a carriage and blacksmith shop in this city. For seven years he was a member of the local police force, and in 1900 was elected Chief of Police, and has since then been re-elected three times. Captain Allman has associated with him David Powers and James Potts as patrolmen.

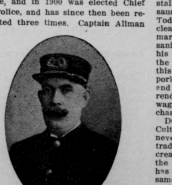

During the ten years that Captain Allman has been Chief of Police the city has been particularly free of crime, and this fact is undoubtedly due in great part to the strict enforcement of the laws which he insists upon. Captain Allman is in no sense a despot, but believes in giving everybody a fair chance to do right, yet at the same time he feels that Richmond is no place for evil-doers, and will not permit disorders of any kind, hence the high moral condition of the city.

L. R. BLANTON

Wholesale and Retail Coal, Etc.

This is the oldest established coal business in Richmond, and began business twenty-four years ago. For twenty-one years it has been at the present location, corner East Main and B streets, Phone 85.

L. R. Blanton, who started the business so many years ago, was one of the best known and most popular business men in this part of Kentucky, and since his death occurred, March 29, 1909, the son, L. R. Blanton, Jr., has conducted the business, carrying out the unquestionable business methods of his respected father, and maintaining the same success.

L. R. Blanton is a wholesale and retail dealer in coal, feed, salt, sand, lime, cement, materials, fire clay, fire brick, and all kinds of plaster materials, and the motto of the firm has always been, "No Order Too Large to Handle; None too Small to Receive Prompt and Careful Attention.

The coal specialty handled is "Dixie Jem" Jellico and "Wiltoy" Jellico, grades of coal with no superior on the market. He is sole agent here for the celebrated "Old Dominion" Cement; A. E. Smith's "Kanawha" salt; Fire Creek Smithing coal; Pluto Cannel coal, etc., etc., and all purchases are delivered with his own wagons.

The building in which the business is conducted was erected by the late L. R. Blanton especially for this business, and has large doors on both sides, which makes loading and unloading from any part of the building an easy matter without moving other stock. Besides the main building, which is one hundred and sixty feet long, there are large sheds and warehouses on B. street extending from same to Irvine streets.

L. R. Blanton, who is now the head of this large business, has the distinction of being the youngest member of the Retail Coal Men's Association of Kentucky and Tennessee, who is in entire charge of a coal business in either of these two States.

CITY OFFICIALS.

CHARLES C. CULTON

Fresh Beef, Pork, Sausage, Etc.

Charles C. Culton has been in the retail meat business for fourteen years, and in his present location since 1906. On January 1, 1910, he succeeded Douglas & Culton, since which time he has conducted the business alone.

About two years ago extensive improvements were made to the market by the addition of a new and modern ice box, marble top counters, etc., and since the first of the year he has installed an electric motor for grinding sausage, and bone for chicken feed. Today he has one of the neatest, cleanest and most modern retail meat markets in Central Kentucky, and sanitary in every respect. He does his own slaughtering, and has one of the best equipped slaughter houses in this section. He deals in fresh beef, pork, sausage, lard and cured meats, and makes all his own sausage, and renders his own lard. With his own wagons he delivers promptly all purchases, if so desired.

During the fourteen years that C. C. Culton has been in business there has never been a year when the volume of trade has not shown a marked increase over the preceding one, and the business increase this year so far has broken all previous records for the same period of time. The market is at 231 West Main street, Phone 125...

J. T. FERRELL

Real Estate and Investments.

J. T. Ferriell, the well known real estate dealer, was born in Lebanon, Ky., and came to Richmond eleven years ago, and has been in the real estate and investment business for the past five years. He buys, sells and exchanges realty in both city and country, mills, stores, residences and all kinds of business establishments, and makes a specialty of Farms, Timber, Coal and Mineral lands, and deals extensively in Texas lands.

He is a member of the Real Estate Exchange, an organization with offices and members in nearly every city in the United States, all of whom co-operate and keep each other informed regarding any property in any city in the country. In this way he is enabled to give accurate and positive information about property anywhere and at any time.

To any one looking for a change of residence, or for property as an investment, no better qualified person could be communicated with than him, and if you desire further information regarding property in Richmond, and Madison county, we suggest that you write to J. T. Ferriell, Oldham Building, Richmond, Ky., and make known your wants.

LACKEY & TODD

Staple and Fancy Groceries.

A. J. Lackey and Carl C. Todd, individual members of the grocery firm of Lackey & Todd, have lived in Richmond all their lives, and in May, 1910, formed the present partnership and opened the store they now occupy. This is one of the lightest, best appointed and most conveniently located stores of its kind in Richmond, and they carry a most excellent variety of staples and fancy groceries, canned goods, confections, fruits, vegetables, cigars, tobacco, confectionery, etc. As they started in business only a short while ago, their entire stock is new, so old goods having had time to accumulate. They aim to keep only the best, and should anything undesirable slip in by mistake, it is at once returned and others ordered, their object being to have everything they handle of a uniform standard, and that the best. They have their own wagons and make free deliveries of all purchases, and in the little over four months that they have been in business have established an excellent trade. The store of Lackey & Todd is at the corner of East Main and B. streets, in the Opera House block. Phone 62.

RICHMOND POSTOFFICE

C. C. Wallace, Postmaster.

Richmond can boast of one of the finest Postoffice and Government buildings in Kentucky. It is constructed of stone, and is lighted both inside and outside by electricity. An elevator conveys passengers to the government offices on the upper floors. The fixtures and equipment are of the best, and are handsome and modern in every detail. The building was completed and ready for occupancy in 1907. There are twenty-one mails received and dispatched by railroad and Star Route daily. Three general free deliveries are made in the business section and two in the residence section each week day by four city carriers, and four collections are made

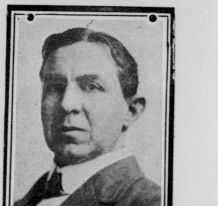

from the mail boxes throughout the business section and two in the residence section each week day. The city carriers are: S. R. Hurst, J. L. Whitaker, E. M. Embry and Watt S. Wilcox. Four rural routes from this office cover the surrounding country very thoroughly, and are in charge of: No. 1, Steven Haynes; No. 2, Robert Hurst; No. 3, L. L. Moores; No. 4, James A. White.

Postmaster C. C. Wallace was born in Estill county, and came to Richmond when sixteen years of age. His education was obtained at Irvine and in this city, after which he read law and in 1903 was admitted to the bar, since which time he has practiced his profession in Richmond. In 1909 he was appointed to his present position, and during his eleven years' administration the business of the office has increased nearly 50 per cent in all departments.

Postmaster Wallace has associated with him in the office H. C. Driggs, Assistant Postmaster, and L. P. Adams, D. F. Wallace, James M. Walker, Clerks.

Postmaster Wallace and his assistants are painstaking and courteous in their attentions, and the business methods of the office are so conducted that it a pleasure to have any dealings at the Richmond Postoffice.

T. J. MOBERLEY

Fine Harness, Etc.

T. J. Moberley, the well known dealer in horse goods, was born in Fayette county, but has lived in Richmond practically all his life. In 1902 he started in the harness business for himself and has been successful from the beginning, and now enjoys a large patronage from all the surrounding country.

He carries a line of harness, saddlery, blankets, robes, whips, collars, farmers' supplies and turf goods, and in fact everything needful for the horse, and aims to handle only the best of everything in his line, goods that he knows will satisfy his many customers, and that he can guarantee. A specialty of this store is fine harness of the best workmanship and material and his trade in this article is a very large one, for it is generally known that any harness purchased of T. J. Moberley will give entire satisfaction.

A feature of the business is the repair shop, where repairing of all descriptions is done by experienced workmen and guaranteed as right in every particular.

The harness store of T. J. Moberley is very centrally located at 106 West Main street, opposite the Court House.

EAST TENNESSEE TELEPHONE COMPANY.

Like good railroads, good newspapers, good water and light system, good telephone service booms a city and attracts new people and new industries, and business men who travel acknowledge truthfully that the service here is equal, and in most cases better, than in other cities they visit.

The company does a large local business and also reaches all surrounding cities and towns, and through their various connections are able to give excellent service to all parts of the United States. Among the many other advantages is their money order system, which enables one to transmit money to all sections upon the shortest possible notice, and at small expense.

The principal offices of the company are at Lexington, Knoxville, Paducah, Ky., Chattanooga and Nashville, Tenn., and in this city. The officers are James E. Caldwell, President; J. W. Hunter, Jr., Secretary; T. D. Webb, Treasurer; Leland Hume, General Manager; H. Blair Smith, Auditor; George G. Hall, District Superintendent, and H. H. Floyd, Local Manager.

Manager Floyd is a careful, painstaking local officer, who is ready at all times to do all in his power to accommodate the many subscribers here, and make the service efficient in every manner possible.

Pub

I will
dence
at 10 a-

Thursday, Sept. 29, '10,
all my Household and
Kitchen Furniture
Mrs. Loutitia Carse

Richmond Water and Light Co.
Telephone 82.

Richmond Motor & Plumbing
COMPANY (Incorporated)

Where You Spend One-third of Your Life

certainly should be made comfortable and cheerful. That is your bed room. And we are prepared to help you with the handsomest of bedsteads, the cosiest rockers, the handiest of dressing cases, etc. Come and look them over. We defy you to say you have ever seen any nearly as nice at anywhere near our prices.

Ready For Busines Again

...n our store front are still incom... ...in order and we are ready for busi... new Crystal Glass Revolving ... them in a hundred miles of here. ... from shop wear, but they consid... ...in showing goods and keeping

Shoes, Suits, Trousers, etc. Firs...

and BANK...

...ALITY

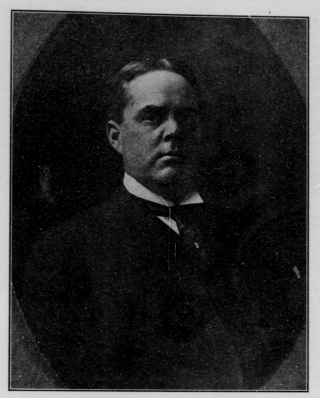

JUDGE W. R. SHACKELFORD

County Judge, Madison County.

Judge W. R. Shackelford, County Judge of Madison county, was born in Richmond, Ky., and obtained his education at Central University, from which he graduated in 1887, when seventeen years of age, with the degree of B. A. In 1888 he took his M. A. degree. He later attended the Law Department of the University of Virginia.

In 1891, when just of age, he was admitted to the bar and has practiced his profession here since. In November, 1909, he was elected County Judge of Madison county, assuming the duties of the office January 3, 1910.

Judge Shackelford is connected with many of the fraternal and secret organizations of Richmond, and has held him office in them, he being Past Exalted Ruler of the Elks, Past Eminent Commander of the K. T. Commandery, Past Master of the Masonic lodge.

In January, 1907, he was married to Miss Annie Louise Clay, daughter of Cassius M. Clay, of Bourbon county, and they have had two children, both of whom died in infancy.

DAVID A. McCORD

Sheriff Madison County.

David A. McCord, Sheriff of Madison county, was born two and one-half miles from Richmond on a farm. What education he got was obtained in the county schools, since which time he has farmed all his life, now owning a farm in this county.

Sheriff McCord's path through life has not been all strewn with roses, for when only eight years of age his mother died, and when fifteen he lost his father, and since that time he has looked out for himself. Moreover, when his father died there were seven children, five girls and two boys, left, and as he was the oldest boy it was his lot and duty to become the practical head of the family and look after the others.

He was Deputy Sheriff for four years under Sheriff P. B. Broaddus, and in November, 1909, was elected Sheriff, assuming the duties of the office the first Monday in January, to continue four years. He has associated with him in the office S. P. Bush and G. W. T. Deatherage as deputies.

Sheriff McCord has been twice married, his first wife, Miss Lena Hayden, having died, he married Miss May Duerson, and there are two sons.

O. P. JACKSON

County Attorney.

O. P. Jackson, County Attorney of Madison county, Kentucky, was born in this county on a farm. His education was obtained in the country schools and Berea College, after which he taught in the county schools for three years. He then traveled one year as missionary for the American Sunday School Union, of Philadelphia, Pa. Returning to Madison county, he began reading law, and was admitted to the bar in 1905, since which time he has resided in Richmond and practiced his profession in this city. In the fall of 1908 he was nominated for the office of County Attorney, and was elected in November, 1909, assuming the duties of the office in January, 1910.

On June 2, 1910, O. P. Jackson was married to Miss Bettie Gentry, youngest daughter of Josiah Gentry, of this city.

The law offices of O. P. Jackson are at the corner of First and Main street, over Hamilton Bros.' store.

H. M. BLANTON, D. D. S.

Dentist.

Dr. H. M. Blanton was born in Paris, Ky., and moved to Richmond with his parents when a small boy, his father, Prof. L. H. Blanton, having been Chancellor of Central University for many years.

He obtained his education at Central University, after which he attended the Louisville College of Dentistry, from which he was graduated with the class of 1900. Immediately upon receiving his diploma he returned to Richmond, and has practiced his profession here since, with offices at 202 West Main street, over Middleton's drug store.

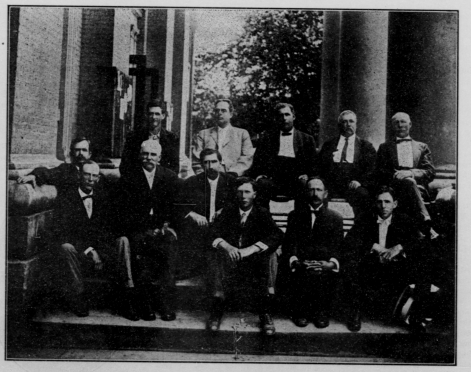

MADISON COUNTY OFFICIALS.

B. A. CRUTCHER

Commonwealth Attorney.

Commonwealth Attorney B. A. Crutcher was born in Jessamine county, Kentucky, on Indian Creek. He obtained his early education in the schools of Nicholasville, and later attended Bethel Academy, and William Jewell College, Liberty, Mo. He engaged in mercantile life for awhile, and then studied law and was admitted to the bar. He was elected Police Judge at Nicholasville, and for

two terms was elected County Attorney of Jessamine county, resigning this office when elected Commonwealth Attorney for the Twenty-fifth Judicial District in 1892, to which office he has been continuously elected since without opposition, a distinction held by few, if any, commonwealth attorneys in the State of Kentucky.

Commonwealth Attorney Crutcher has been twice married, his first wife being Miss Cora Ogden, of Winchester, and in 1892 he was united in marriage to Miss Emma Hedges, of Cleveille, Ohio.

JUDGE HENRY C. RICE

Master Commissioner and Magistrate.

Judge Henry C. Rice was born in Madison county, Kentucky, and obtained his early education in the common schools. He was in the hardware and tin business in Richmond for ten years, and while in business, in 1886, was elected Police Judge, which office he held continuously for twenty years. During a part of this time he studied law and in 1897 was admitted to the bar, and has been actively engaged in the practice of his chosen profession in Richmond since.

At the November election, 1909, he was elected County Magistrate, representing the second magisterial district, and took the office in January, 1910.

In February, 1910, he was appointed Master Commissioner of the Madison County Circuit Court by Judge James M. Benton.

Judge Rice was united in marriage in September, 1879, to Miss Mollie Lackey, daughter of the late Andrew J. Lackey, formerly County Jailer, and they have one son.

The law offices of Judge Henry C. Rice are over Hamilton Bros.' store, corner First and Main streets.

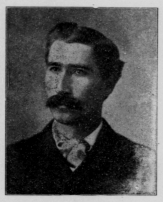

R. B. TERRILL

County Clerk.

R. B. Terrill, County Clerk of Madison county, was born in this county, three miles from Richmond, Kentucky, and obtained his early education in the county schools. He came to Richmond when eighteen years of age, and for seven years held the position of Deputy Jailer. He was then elected Chief of Police of Richmond and served two years. He was later appointed Deputy Circuit Court Clerk by S. H. Thorpe, and remained for nearly three years, and for eight years he was Deputy County Clerk under Jesse Cobb. In November, 1909, he was elected County Clerk and assumed the duties of office the first Monday in January, 1910. He has associated with him D. Tevis Huguely and Jenning Maupin as County Clerks.

R. B. Terrill is a well known member of the Elks, and Knights of Pythies, and is now Exalted Ruler of Richmond Lodge, No. 581, B. P. O. E.

He married Miss Bessie Devore, of this city, and they have five children, three sons, and two daughters

JAMES D. DYKES

County Magistrate.

County Magistrate James D. Dykes was born in Clark county, Kentucky, and received his education in the county schools, after which he remained on the farm with his father until he was twenty years of age, when he came to Richmond and has resided here since. For two years he was engaged in the ice business, and for fifteen years was in the retail grocery business. Thirteen years ago he was appointed a County Magistrate to fill out the unexpired term of D. P. Armor, and twelve years ago he was regularly elected as Magistrate of the First District, and has been re-elected three times since, so that he is now beginning on his fourth term, which is positive proof that he must have filled the office in a thoroughly acceptable manner. On September 21, 1822, he was married to Miss Norma Lackey and they have three children, two daughters and one son.

JOHN NOLAND

County Superintendent.

John Noland, County Superintendent of Schools of Madison county, was born in Madison county, Kentucky, where he obtained his education in the common schools, and later attended Central University, taking, amongst others, the law course, and from which he was graduated in 1899.

In 1905 he was elected to his present position, which he filled so acceptably that he was re-elected in 1909 for an additional term of four years from January 1, 1910.

Superintendent Noland has charge of all the schools in the county outside of the city of Richmond, these numbering seventy-four white schools and twenty-five colored schools, and it is safe to say that the educational system of the county was never in better condition than it is now. Under the new system, which has been in operation a little over one year, great improvements have been made and at the present time four new school buildings are being erected in the county, which, when completed, will be modern, sanitary and up-to-date in every respect. The teachers throughout the county are earnest in the work of caring for the pupils in their charge and during the recent Institute—which, by the way, was the best ever held in the county—they, without exception, manifested the greatest interest and enthusiasm in all the work.

During a portion of the time that Superintendent Noland has been in his present office he has managed to read law with Hon. J. A. Sullivan, and on May 10, 1910, he was admitted to the bar. On August 18, 1903, he was united in marriage to Miss Annie Bailey, of Mercer county, and they have two children, one daughter and one son.

JUDGE A. R. BURNAM

State Senator.

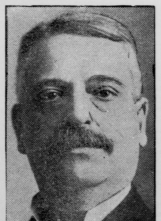

Judge A. R. Burnam was born in Richmond and obtained his education in the city schools, and at Greencastle, Ind., and DePauw University. His college days over, he returned to Richmond, and in 1871 was admitted to the bar, since which time he has practiced his profession here. Judge Burnam was appointed United States Collector of Internal Revenue of this district by President Harrison and served four years, and in 1896 was elected Judge of the Court of Appeals, State of Kentucky, which position he held eight years, the last two years being Chief Justice. He has the honor and distinction of being the Republican National Committeeman for the State of Kentucky.

Judge Burnam represented the Twenty-ninth Senatorial District in the General Assembly of 1908, and most successfully engineered the Appropriation Bill through the Senate, and rendered highly efficient service in securing the passage of other important educational measures. His influence also had very great weight in securing the Governor's signature.

& SON

Hay, Corn, Oats, Straw

ASPEN AVENUE.

Phone 184

Big Industrial Edition published by the Climax, will find them on sale in the book store of the school. Price ten cents each.

Facts would come out at the trial. Masters leaves a wife and two children.

To stop the biscuits, press hard on the check, right in front of the ear. Those nerves there control the biscuits as money controls politics. You need only press—the nerve will do the rest.

Gertrude Lake, of Paoole, spent Sunday with Miss Lillie Chrisman.

Mr. John Todd and family have been visiting Mr. and Mrs. M. A. Logsdon.

Miss Belle Broaddus, of Irvine, is the guest of the Misses Broaddus.

The groom is a young gentleman of exemplary habits and an experienced and talented newspaper man.—Falmouth Pendletonian.

Mr. Barnes is a son of Mr. James Barnes, formerly of this city, and was an employe of this office.

Miss Hancock was a lovely christian woman, of refinement and culture, a member of the Christian church and a general favorite with scores of acquaintances and friends. Much sympathy is extended Mrs. Deatherage in her bereavement.

A Few Facts That Should Interest Every Climax Reader.

When a man or woman becomes perfect in their work and makes no errors or mistakes, their place is in heaven, not on earth.

In a big Industrial Edition, such as the Climax has just published, there is bound to be mistakes. There never was, and never will be, a similar edition published without some errors. When you take into consideration that our edition contains sixteen pages; eighty columns; nine thousand four hundred and forty lines of type; sixty-three thousand and eighty words, and about two million, two hundred and seven thousand eight hundred separately formed letters, you will agree with us that the errors are astonishingly few, any fair minded person will concede this fact.

We contend, without fear of contradiction, that it is the best Industrial Edition ever published in Central Kentucky, for critics have told us so.

Of the few errors we feel as badly as the persons whose articles they appeared in do.

In the State Bank & Trust Co., we say the capital is $15-000. It should be $150,000. To those living here the error is apparent at a glance. To those away from here a perusal of the article and the splendid showing of the bank will convince them that the capital as printed, is wrong.

Toward the close of the Madison National Bank article, the word Richmond, instead of Madison, is used. As there is no Richmond National Bank, any reader will understand that it is a typographical error

In the L. R. Blanton story, Winton coal is made to read Wintop coal, a mistake of one letter, which does not in any way detract from the value of Winton coal as one of the most satisfactory and economical coals mined, and which is growing more in favor every day.

The cut used at the head of the Bennett & Higgins article is an exact portrait of the building as it is today, but was made before the present popular firm succeeded to the business. As the burial car stands in front, and everything else in the picture is true, and the name Bennett & Higgins, Furniture and Undertaking, appears under it, it seems hardly possible that

$50 [illegible] August [illegible] 1908 [illegible]

MORTON TRUST COMPANY

[illegible]

[illegible]

The above is an exact reproduction of the check which will be presented to [illegible] splendid left-fielder, Whittaker, who succeeded in hitting the ball with a [illegible] ball in one of the regular game some weeks ago.

Base Ball Games at Richmond

September 14 and 15, Paris
September 17, Frankfort

Games at 3:30 p. m. Admission 25c

	Won	Lost	Per't.
Paris	76	43	638
Lexington	64	54	542
RICHMOND	60	57	513
Winchester	60	57	508
Frankfort	57	56	504
Maysville	37	84	306

Base Ball.

The last game of the season with the Winchester Hustlers on Richmond grounds proved very disastrous to the visitors, as they lost both games of the double header played Thursday afternoon, in which they were out-batted and out-played at every stage. The first game was won by score of 8 to 2; the second 4 to 0.

Maysville was defeated here Saturday by the Pioneers, the score being 8 to 1.

By defeating Richmond Sunday the Paris ball team won the 1910 Blue Grass

J. R. Pennington
Dentist,
Office next door to Government building, Richmond, Ky.

Money to Loan on Good Farm Lands.

The Northwestern Mutual Life Insurance Co., will loan money at 5 per cent interest on good improved farm lands on Mortgage.
Apply to J. C. Chenault, Atty.
6-9-1 Richmond, Ky.

H. C. DOTY,
—SURVEYOR—
solicage of those its patron needing ser-

Free from Alcohol

Since May, 1906, Ayer's Sarsaparilla has been entirely free from alcohol. If you are in poor health, weak, pale, nervous, ask your doctor about taking this non-alcoholic tonic and alterative. If he has a better medicine, take his. Get the best always. This is our advice.

We publish our formulas

Ayer's

We banish alcohol from our medicines

We urge you to consult your doctor

A sluggish liver means a coated tongue, a bad breath, and constipated bowels. The question is, "What is the best thing to do under such circumstances?" Ask your doctor! If she is not a good answer; "Take laxative doses of Ayer's Pills."

—Made by the J. C. Ayer Co., Lowell, Mass.

For Rent.

NEW PEORIA

Peoria Drill

Don't One Look the Best?

The greatest Drill of the age. Has put new life into wheat growers. Combining both shoe and disc, something that has been lacking in the Disc Drill. You cannot appreciate this Drill until you see it. You cannot afford to buy until

dded a visit to Mr. and Mrs. N. B. irpin and have gone to their home in ksville.

Miss Nell Roark, of Paris, has been siting relatives here.

Mr. Joe Weaver has returned home om a seven months stay Mississippi.

Hon. and Mrs. C. L. Searcy left esterday for a visit at Swango Springs.

Mrs. J. H. Toy, of Maysville, is visit- g her parents, Mr. and Mrs. C. F. berly.

Miss Elizabeth Searcy has returned om a visit to her sister, Mrs. Walker ewart, in Elizabethtown.

Mrs. Joe Chenault and Mrs. R. E. rley were guests last week of Mrs. ck Hutsell in Winchester.

Danville Advocate: Mrs. W. A. Bull, Greenville, Miss., is visiting Prof. d Mrs. Chas. Crooks, North First St.

Winchester Democrat: Mr. John W. earer, Road Supervisor of Madison unty, spent the week end with friends n.

Mrs. W. S. Bacon and little daughter, illie Bruce, of Lexington, are visiting r sister, Mrs. Clifton Weaver, on rth st.

Mrs. J. A. Stevens entertained a num- r of young friends Tuesday evening in nor of her neice, Miss Aubrey Burgin, Lexington.

Miss Warfield Crenshaw, who has en visiting in Lexington, is again with latives here, before going to her home Richmond, Va.

Mrs. Harry Edwards and baby, of anada, are visiting Mrs. H. M. Blanton. s. Edwards was formerly Miss Allene atts, of Lexington.

Mr. and Mrs. Jonah Park, of Union ty, are at home from a delightful estern trip. They visited in Illinois, issouri and Oklahoma.

Miss Hester Covington, who has been th Campbell-Hagerman College in the pacity of secretary during the summer nths has returned home.

Mr. and Mrs. Clarence Elmore, return- to their home in Covington, today er a pleasant visit to the latter's rents Mr. and Mrs. R. Juett.

The Cecilian Club will resume work the winter on October 5th. The st meeting will be held Mrs. M. Kellogg, the club president.

Mrs. Theodore Wilson, of Moberly, ll leave Friday to spend a week with r daughter, Mrs. Geo. Frazier, at emantown. Estill county.

Mrs. J. P. Mann, of Richmond, and , Mr. Frazier Eals of Salem, Ind., e guests for the fair of Mr. and Mrs. F. Remington, Bourbon News.

Mrs. John W. Shearer and Mrs. James guely have returned to their home m Cincinnati where they attended Exposition. They also visited in mouth.

Misses Lucy and Fannie Moore are at me from a visit with their neice Mrs. R. Golden, near Winchester. They so attended the Association at Goshen ile there.

Misses Delia and Fannie Tinder, ughters of Elder F. M. Tinder, of Lan- ster, are attending the Normal School- ey have taken rooms with Mrs. Joe mnault.

Misses Norma Ballew, Lucile Gibbs nd Tommie Cole Covington left Mon- y for Lexington, where they will riculate at Campbell-Hagerman llege.

Mr. and Mrs. Thomas C. Tussey, of hia, Ind., were the guests of their sins, William N. Moore and sister, eral days last week, at their home er Duncannon.

Mrs. A. J. Suit has been spending eral weeks with relatives in Mason unty. Mr. Suit will go to Maysville urday and will accompany Mrs. Suit me the first of the week.

Dr. W. G. White and wife are in ysville this week. The doctor is ding after his interest with W. G. White & Co. of that city, of which company he president and a large stockholder.

Mr. J. W. Murphy, of Sedalia, Mo., be been visiting his sister, Mrs. Ann right, at the residence of her son, M. F. Enright. Mr. Murphy and Mr. right left Monday for a visit at Crab chard.

Hon. Jerry A. Sullivan, who has been ring several countries of Europe, ded on the eighth from Copenhagen home. He has had a delightful trip will be given a hearty welcome ne.

Messrs. Paul and Robert Burnam and rray Smith were hosts at a delightful ner on last Thursday night, in honor Miss Jamie Caperton's attractive sesparty. Music was furnished by Frankfort orchestra.

Mrs. J. H. Perkins, of Henryetta, Oklhoma, and Mrs. J. B. Dozier and le son, of Pond Creek, Oklahoma, e here to see their father, Mr. J. P. gg, who is convalescing from a dical illness.

Mother Lehman, of the Prison Reform rk, was a visitor here several days e week. Mrs. Lehman's home is in ysville and she is known all over ntucky for her noble work. She ad- essed the various Sunday-Schools, nday morning.

t is indeed gratifying to her many ends to know that Mrs. Carlo B. ttain, whose critical illness for many eeks has been a source of deep anxiety, now improving rapidly and every in- cation is for her ultimate recovery.

Mr. and Mrs. Vollinwider, of Mc- Arthur, Ohio, come Saturday night to nd Sunday with Mr. and Mrs. Elmer eatherage. Mrs. Deatherage accom- anied them to Lexington Monday to ttle up the estate of their sister, the te Miss Annie Hencox.

Louisville Post: Mr. and Mrs. Julian anWinkle returned this week from a p through Yellowstone Park and ther est. Mrs. VanWinkle will leave on onday for Lexington to spend two eeks with her sister, Mrs. Newton onths.

Jessamine News: Misses Elizabeth urley and Margaret Covington, of ichmond, have been the attractive ests of Misses Elizabeth Stears and ourana Lowry. Many pleasant social ffairs have been given in their honor. iss Lillian Boggs gave them a 6 o'clock dinner on Friday, followed by a rink party.

Mr. Charlie Anderson one of the best known drug clerks in the city, has gone to Cincinnati to enter a school of pharmacy. Mr. Anderson has served an apprentice in the drug houses of both R. L. Middelton and H. L. Perry, being employed by the latter for quite a while prior to his going away.

Mr. Joe S. Gardner, of Jacksonville, Florida, wi Ansil D. M route to his he will join weeks with Gardner h nine years; tion with houses of t

Miss Mar day from spent with Richmond Monday sh Miss Whit way. Miss talented pu her regular music an Leader.

Mr. Over was here T of Waco, w ness....Jud Creek, Mad day....Miss of from a s and Richm and J. J. G here last Herald.

Mr. Will elegant din his parents, Wallace, of was someth as Mr. Wa Yale where year in the enjoyed the evening wa Burnam, M tella, Jerre Prewitt Cl

No more the winter on our city rec Smith, 10th of the Sou Dr. Smith h for five wee preach the man. Dr. Murfreesbo pleased wit holds a war Richmond

The follo Jackson Joseph S. G Commercial the Dixie F Irvine, Ky., tion, joinin at the latter Irvine is the and Mrs. G always one mingling wi and a large are always

"Arlington and Mrs. Ha of a brilli honor of Mi her attracti Miss Dabne son, beautif hall room w clematis and freshments evening. F as well as Mrs. Hange far famed, a six dances g Caperton is buds of the from an ex mother, Mr Hanger was Mrs. T. J. Harry, Aroo

The follo invitations h requests th at the m

Mr. Thursday, One thous

Metho

Recep at half past

East Ly Mr. and Mr Margaretta's end the we festivities.

A woman gives her a b

To double use the Pee bined. See

Ton or 12 Price right. tf

Not

All person estate of the quested to pr as required 3, 1910, or be at M

Pub

I will dence at 10 a

Thursday, Sept. 29, 10,

all my Household and Kitchen Furniture

Mrs. Loutitia Carse.

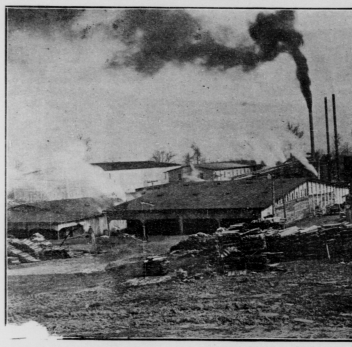

Bird's Eye View of Richmond Cooperage Company

G. W. Pickels

Saddles, Harness, Briddles Etc

G. W. Pickels was born and raised in Richmond, and has been in business in the store he now occupies for thirty-six years, and, while not the oldest in years, has the distinction of being the oldest merchant in Richmond, as not one man who was in business when he began so many years ago, is in active business today.

He occupies a building of three floors, and is a manufacturer of saddles, harnesses, bridles, collars, whips, etc., and makes a specialty of hand made saddles

which have no superiors, and few, if any, equals on the market. He also manufactures to order leather goods of any description. He has been a director of the Richmond National Bank for twenty-five years, and was one of the bank organizers and is now a director of its successor, The Southern National Bank. G. W. Pickels is a well known member of the Elks of this city, and a firm believer in Richmond, past, present, and future. His place of business is at 120 Second Street.

Mason & Hanger Co.,

Contractors.

Mason & Hanger Co., inc. Contractors, was organized in 1906, succeeding the firm of Mason & Hoge Co., whose limit of incorporation expired at that time. This company has its general offices in this city and its branch offices are located at Cornwall-on-Hudson, New York, Crofton, Ky., Middleboro, Ky., and Graham, Va. The company has a four million dollar contract on hand for the Board of Water Supply of New York City. This contract is for driving five miles of tunnel, being a part of the Aqueduct scheme of bringing water from the Catskill mountains in to New York City. When completed, the tunnel will be fifteen feet inside diameter. Owing to the tunnel being five hundred feet under the surface of the ground the work has to be reached by shafts and all material hoisted out of the tunnel on elevators. The seven shafts average a depth of five hundred feet each. The Company has completed the sinking of the shafts and has installed all machinery and are now commencing to drive the tunnel proper. This is considered quite an engineering feat. The Company has also a half million dollar cut off near Henderson, for the Louisville & Nashville R. R. Co., and have employed on this job five steam shovels and one drag line bucket excavator, besides the necessary masonry outfit.

The officers of the Company are H. B. Hanger, Prest., Pete King, Gen'l Mgr., J. J. Watts, Sec'y., S. B. Mason, Treasurer, and L. B. Weisenburg, Auditor. H. B. Hanger, Prest. of Mason & Hanger Company was Secretary & Treasurer of Mason & Hoge Company during its incorporated existence and all the other officers and stockholders were members of and connected with the old company, which did a general contracting business for the past twenty years.

Todd & Son

Contractor and Builders

J. C. Todd and W. A. Todd are the members of this old and reliable contracting firm, and they have the distinction of being the oldest firm in their line, not only in Richmond but in this part of Kentucky. The business was established over fifty years ago, and many the fine residences and other buildings in this city and the surrounding county were constructed by them. They are prepared, and in a position to give estimates on work of any description, no matter how large, and to erect buildings of any kind, whether brick, stone or frame, in their entirety, from foundation to roof, whether they be in this city or in any part of the country, and, as they employ only experienced and competent workmen, they are able to guarantee everything they undertake as right in every particular. Todd & Son handle mantles, tile, steel porch posts, building paper, plate glass, tin, shingles galvanized ridgeroll valley, and make a specialty in all odd mill work, and nothing is too large or too small for them to furnish estimates on and execute.

The office and shop of Todd & Son is at 219 Irvine street, phone 373,

Arnold, Hamilton & Luxon

Wholesale Grocers.

"Great Oaks from Little Acorns Grow," is an old adage that if likely to be lived over again in the wonderful success being achieved by the wholesale grocery house whose name appears at the head of this article.

The officers of the company are W. L. Arnold, President, J. W. Hamilton, Vice President, and B. H. Luxon, Secretary-Treasurer. W. L. Arnold has been in the grocery line for twenty-three years, J. W. Hamilton was with the Louisville & Nashville R. R., for twenty years, and B. H. Luxon was in the retail business for a number of years. All three are well and favorably known in Richmond and Madison county.

The business was established in March last, and in the comparatively short time that has elapsed since then, the business has grown to a very large one, covering not only the local territory, but reaching all through eastern Kentucky, which is covered by competent traveling men. The trade from the first has proven so satisfactory that new territory will be added and more salesmen employed in the very near future, and larger quarters will soon be necessary.

Arnold, Hamilton & Luxon occupy now a three story and basement building at 233, West Main street, in addition to which they have a large warehouse in the rear extending through to Irvine street The store building they remodeled, by installing a freight elevator and making other improvements in order to make it more convenient for receiving and shipping goods.

The business is exclusively wholesale, and they handle groceries, canned goods, teas, coffees, sugar, flour, dried meats, lard, bacon, salt, rope, wire, horse shoes, nails, cotton batting paper sacks, turpentine, oils, notions and a line of drugs and drug sundries, and in fact everything usually found in an up-to-date store of this kind. From the first Arnold, Hamilton and Luxon have taken a prominent position in the front ranks of Richmond's industries, and are forging ahead to a most enviable position among the wholesale grocers of the entire State.

John E. Sexton

Gentlemens Furnishings

John E. Sexton, the well known dealer in gentlemens' furnishing goods, has lived in Richmond since he was four years of age. About three years ago he purchased his present business and has conducted it successfully since. He has a well appointed store, and carries a very complete assortment of shirts, collars, underwear, gloves, hats, caps, neckwear, umbrellas, suit cases, hand bags, shoes for men, women and children, and in fact everything to be found in a first class store of this kind. He is agent here for the celebrated "Crossett" shoes for men, and also the McDonald & Kiley shoes for men; the Patrician, and Krippendorf, Dittman shoes for women, and the Sallie Walker line of shoes for children.

John E. Sexton is a member of the City Council, he having been elected in November 1909.

His store is located at 209, West Main street.

Mrs. J. M. Barlow

Ladies Ready-To-Wear Parlor

Mrs. J. M. Barlow began business in this city on March 1st, last, and has been remarkably successful from the beginning. In the first three months of the season the increase in patronage doubled, and for the present season the stock carried will be many times larger than in the spring. Mrs. Barlow's fall stock is now on exhibition, and consists of cloaks, wraps, suits, skirts and waists, and among them are the celebrated "King Tailored Waists."

A perfect fit is guaranteed, any alterations necessary being made by an expert fitter, as it is the rule of this establishment to let nothing go a custo that is not right in every detail, this rule is undoubtedly largely responsible for the wonderful increase in ness that Mrs. Barlow is enjoying t

The Ready-To-Wear parlors of J. M. Barlow are at F. J. Yeag Jewelry store, 218 West Main street.

Thurman & Hamilton

Real Estate.

Thurman & Hamilton have perhaps done more in providing homes for people in moderate circumstances than any other real estate firm in this part of Kentucky.

They purchased at various times three large parcels of land on the outskirts of Richmond known now as the Burnam Addition, the Moberly Addition and the Burnam Hill Addition. These they platted and divided into lots which are being sold at a very moderate price, and upon easy terms, and in addition to which they will build you a house from your own plans, or ideas, and let you pay for it upon your own terms. This is undoubtedly the best opportunity for the man in moderate circumstances to own his own home, and pay for it in the same manner as if he was paying rent, that was ever offered in Richmond. Moreover, these additions are not located out in the woods and away from civilization, but all are in healthful locations, within easy walking distance of the Court House, and have all city conveniences such as city water, light, paved streets, etc.

Call at the office of Thurman & Hamilton, corner Second and Main streets, and let them explain this opportunity to you more fully.

Oldham & Lackey

Furniture and Undertaking

W. S. Oldham has been in the furniture and undertaking business in Richmond for a number of years, and twelve years ago succeeded Biggerstaff & Oldham. On January 1st, 1909, R. O. Lackey became interested, since which time the firm has been Oldham & Lackey.

In this establishment can be found one of the largest and most complete and up-to-date household furnishings in this county, and, futhermore, at prices that are consistent with the good quality of goods, such as iron, brass, wood beds, folding beds of all kinds; parlor and bed room suits, with prices ranging from the moderate to the high-priced, to suit the convenience of your purse. Full line of chairs, settees, couches, divans, lounges, baby carriages, lace curtains, rugs, one of the handsomest lines of carpets and mattings in the city, dining, center and kitchen tables, window shades, mirrors—from the French plate beveled glass to the small hand-glass; besides carrying a large stock of moulding and picture frames.

Oldham & Lackey do not depend upon the local markets from which to buy their furniture, but buy direct from the manufacturers throughout the North and East in large quantities, thereby enabling them to compete with all competitors in price, style and quality of goods. They also make a specialty of fine leather goods, and their present stock is one of the largest and finest ever shown in Madison county. Their furniture storeroom occupies a depth of 115 feet by 40 feet in width. Their stock is arranged in a most systematic and artistic manner, making it possible to show any article in stock, with very little trouble and good lights.

Oldham & Lackey make it a rule to guarantee every article sold. If a purchase does not prove satisfactory, they are anxious to get it back. Their motto is, "If not right, we will make it right." On this basis they have succeeded in establishing an enormous trade among the people of this county.

W. S. Oldham.

The undertaking and embalming department, which occupies the same depth of floor space and nearly as much width as the furniture room, is one of the largest and most complete establishments of its kind in this section of the State. To this department they devote special attention The stock of undertaking supplies, such as caskets, burial robes, etc., as in the furniture department, is arranged in the same neat, systematic manner that is characteristic of the proprietors.

The furniture and undertaking establishment of Oldham & Lackey is at 131-133-135 Irvine street, corner of Second street.

Owen McKee Block

Owen McKee

Dry Goods and Notions

About forty-five years ago Owen McKee, began in a small way a general merchandise store in Richmond, which he most sucessfully conducted until his death, which occurred on July 1st, 1905. Since that time the business has been in charge of Richard McKee, and Miss Lydia McKee, the original name of O[illegible] however, being retained.

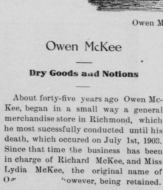

Owen McKee

About seven years ago extensive alterations were made to the store building, by putting in a new front, and in various other ways, until today it is one of the model stores in Madison county. In this store is carried a complete assortment of dry goods, dress goods, silks, notions, suits, cloaks, wraps, furs, corsets, laces, etc., and it has the sole agency for Thompsons Glove Fitting corsets, Warners Rust Proof corsets, and G. D. corsets. The name of Owen McKee carries with it a guarantee of quality, as the people of Madison county learned years ago.

Only such goods are handled as the house can fully warrant. They make a careful study of the needs and desires of patrons and pursue in the management of their affairs the most systematic methods. Their store is one of the most attractive in town. The show windows are elegant and show great art in their dressing.

They fully realize the wants of the people and they carry the best and latest of all articles to be found in any dry goods house in Central Kentucky.

One of the features of this store is a finely appointed and furnished Rest Room, designed expressly for the accommodation of the ladies, who are always welcome to come in and rest and chat, whether they purchase anything or not, and a special invitation is extended the ladies of Richmond, and Madison county, to make this Rest Room their headquarters when shopping.

Of Richard J. McKee, personally, too much praise as a business man cannot be given. From long and constant association in a business way with the people of this community he is thoroughly familiar with their wants and needs, and keeps his store stocked with the right kind of goods. Honorable, upright and gentlemanly in all of his dealings with the public, he has firmly established himself and business with the people of Richmond and Madison county. He has associated with him, Mrs. Sallie A. Cornelison, Miss Mayme Campell, Miss Lydia McKee, Miss Bessie Harris, Miss Nancy Terry, Miss Nettie Hurst.

The store is at Main and First streets.

Charles S. Holton, M. D.

Physician.

Doctor Charles S. Holton was born in Maysville, Kentucky, and educated at Woodlawn Seminary. He later attended Hahnemaun Medical College, Chicago, Ill., from which he graduated in 1885. Immediately after receiving his diploma, Doctor Holton came to Richmond, and has resided here, doing a general practice in medicine.

Doctor Holtons' office is at 336 West Main street.

Moynahan & Tevis

Concrete Stone Work.

Moynahan & Tevis are well known concrete contractors who are in a position to do all descriptions of concrete or cement work from a sidewalk to a building or bridge, and nothing is too large or small for them to undertake. A large proportion of the cement work in Richmond and Madison county was made by them, and on the majority of the sidewalks of the city will be found their name.

They are ready to give estimates on any kind of cement work and guarantee everything they execute. Their office is on West Main street in the Oldham Building.

Richmond Water and Light Co.
Telephone 82.

Richmond Motor & Plumbing
COMPANY (Incorporated)

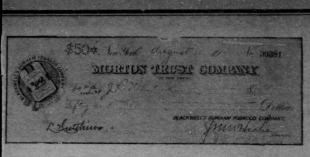

The above is an exact reproduction of the check which will be presented to r splendid left-fielder, Whittaker, who succeeded in hitting the bull with a ted ball in one of the regular game some weeks ago.

aded a visit to Mr. and Mrs. N. B. erpin and have gone to their home in nsville.

Miss Nell Roark, of Paris, has been siting relatives here.

Mr. Joe Weaver has returned home m a seven months stay Mississippi.

Hon. and Mrs. C. L. Searcy left sterday for a visit at Swan Springs.

Mrs. J. H. Toy, of Maysville, is visit- r her parents, Mr. and Mrs. C. F. berly.

Miss Elisabeth Searcy has returned m a visit to her sister, Mrs. Walker ewart, in Elizabethtown.

Mrs. Joe Chenault and Mrs. R. E. rley were guests last week of Mrs. k Hutsell in Winchester.

Danville Advocate: Mrs. W. A. Bull, Greenville, Miss., is visiting Prof. d Mrs. Chas. Crooks, North First St.

Winchester Democrat: Mr. John W. earer, Road Supervisor of Madison nty, spent the week end with frinds re.

Mrs. W. S. Bacon and little daughter, illie Bruce, of Lexington, are visiting r sister, Mrs. Clifton Weaver, on rth st.

Mrs. J. A. Stevens entertained a num- r of young friends Tuesday evening in nor of her neice, Miss Aubrey Bargin, Lexington.

Miss Warfield Crenshaw, who has n visiting in Lexington, is again with alives here, before going to her home Richmond, Va.

Mrs. Harry Edwards and baby, of nada, are visiting Mrs. H. M. Blanton. s. Edwards was formerly Miss Allene tts, of Lexington.

Mr. and Mrs. Jonah Park, of Union y, are at home from a delightful stern trip. They visited in Illinois, ssouri and Oklahoma.

Miss Hester Covington, who has been h Campbell-Hagerman College in the acity of secretary during the summer nths has returned home.

Mr. and Mrs. Clarence Elmore, return- to their home in Covington, today er a pleasant visit to the latter's ents Mr. and Mrs. R. Juett.

The Cecilian Club will resume work the winter on October 5th. The t meeting will be held with Mrs. M. Kellogg, the club president.

Mrs. Theodore Wilson, of Moberly, l leave Friday to spend a week with daughter, Mrs. Geo. Frazier, at emantown, Estill county.

Mrs. J. P. Mann, of Richmond, and . Mr. Frazier Eals of Salem, Ind., guests for the fair of Mr. and Mrs. F. Remington.—Bourbon News.

Mrs. John W. Shearer and Mrs. James gsely have returned to their home n Cincinnati where they attended Exposition. They also visited in mouth.

Misses Lucy and Fannie Moore are at me from a visit with their neice Mrs. R. Golden, near Winchester. They o attended the Association at Goshen ile there.

Misses Delia and Fannie Tinder, ghters of Elder F. M. Tinder, of Lan- ter, are attending the Normal School. ey have taken rooms with Mrs. Joe mault.

Misses Norma Ballew, Lucile Gibbs Tommie Cole Covington left Mon- y for Lexington, where they will riculate at Campbell-Hagerman lege.

Mr. and Mrs. Thomas C. Tussey, of bia, Ind., were the guests of their sins, William N. Moore and sister, veral days last week, at their home r Duncannon.

Mrs. A. J. Suit has been spending veral weeks with relatives in Mason nty. Mr. Suit will go to Maysville turday and will accompany Mrs. Suit me the first of the week.

Dr. W. G. White and wife are in aysville this week. The doctor is king after his interest in W. G. White Co. of that city, of which company he president and a large stockholder.

Mr. J. W. Murphy, of Sedalia, Mo., been visiting his sister, Mrs. Ann right, at the residence of her son, M. F. Enright. Mr. Murphy and Mr. right left Monday for a visit at Crab chard.

Hon. Jerry A. Sullivan, who has been ring several countries of Europe, ed on the eighth from Copenhagen home. He has had a delightful trip will be given a hearty welcome ne.

Messrs. Paul and Robert Burnam and rry Smith were hosts at a delightful nce on last Thursday night, in honor Miss Jamie Caperton's attractive separty. Music was furnished by Frankfort orchestra.

Mrs. J. H. Perkins, of Henryetta, klahoma, and Mrs. J. B. Dozier and le son, of Pond Creek, Oklahoma, here to see their father, Mr. J. P. ng, who is convalescing from a tical illness.

Mother Lehman, of the Prison Reform rk, was a visitor here several days s week. Mrs. Lehman's home is in uisville and she is known all over ntucky for her noble work. She ad- essed the various Sunday-Schools, nday morning.

It is indeed gratifying to her many ends to know that Mrs. Carlo B. ittain, whose critical illness for many eks has been a source of deep anxiety, now improving rapidly and every in- cation is for her ultimate recovery.

Mr. and Mrs. Yollinwider, of Mc- thur, Ohio, come Saturday night to end Sunday with Mr. and Mrs. Elmer atheridge. Mrs. Deatherage accom- anied them to Lexington Monday to tle up the estate of their sister, the e Miss Annie Hencox.

Louisville Post: Mr. and Mrs. Julian anWinkle returned this week from a p through Yellowstone Park and the est. Mrs. VanWinkle will leave on onday for Lexington to spend two eeks with her sister, Mrs. Newton mbs.

Jessamine News: Misses Elizabeth urley and Margaret Covington, of ichmond, have been the attractive ests of Misses Elizabeth Steers and ourana Lowry. Many pleasant social airs have been given in their honor. iss Lillian Poore gave them a 6 o'clock dinner on Friday, followed by a rink party.

Mr. Charlie Anderson one of the best known drug clerks in the city, has gone to Cincinnati to enter a school of pharmacy. Mr. Anderson has served as apprentice in the drug houses of both R. L. Middelton and H. L. Perry, being employed by the latter for quite a while pryor to his going away.

Mr. Joe S. Gardner, of Jacksonville, Florida, was a guest Thursday of Mr. Pumant. Allison pitched the first five

Base Ball Games at Richmond

September 14 and 15, Paris
September 17, Frankfort
Games at 3:30 p. m. Admission 25c

Base Ball.

	Won	Lost	Per't.
Paris	76	45	628
Lexington	64	54	542
RICHMOND	60	57	513
Winchester	60	58	508
Frankfort	57	56	504
Maysville	37	84	306

The last game of the season with the Winchester Hustlers on Richmond grounds proved very disastrous to the visitors, as they lost both games of the double header played Thursday afternoon, in which they were out-batted and out-played at every stage. The first game was won by score of 8 to 2; the second 4 to 0.

Maysville was defeated here Saturday by the Pioneers, the score being 8 to 1.

By defeating Richmond Sunday the Paris ball team won the 1910 Blue Grass

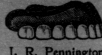

J. R. Pennington
Dentist
Office next door to Government building Richmond, Ky.

Money to Loan on Good Farm Lands.

The Northwestern Mutual Life Insurance Co., will loan money at 5 per cent interest on good improved farm lands on Mortgage.

Apply to J. C. Chenault, Attv.
6-9-1 Richmond, Ky.

H. C. DOTY,
—SURVEYOR—
solicage of those its patron needing services of a competent man. Address.

Free from Alcohol

Since May, 1906, Ayer's Sarsaparilla has been entirely free from alcohol. If you are in poor health, weak, pale, nervous, ask your doctor about taking this non-alcoholic tonic and alterative. If he has a better medicine, take his. Get the best always. This is our advice.

We publish our formulas
Ayer's
We banish alcohol from our medicines
We urge you to consult your doctor

A sluggish liver means a coated tongue, a bad breath, and constipated bowels. The question is, "What is the best thing to do under such circumstances?" Ask your doctor if this is not a good answer; "Take laxative doses of Ayer's Pills."
Made by the J. C. Ayer Co., Lowell, Mass.

For Rent.

Four room residence on Collins street.

Peoria Drill

Don't One Look the Best?

The greatest Drill of the age. Has put new life into wheat growers. Combining both shoe and disc, something that has been lacking in the Disc Drill. You cannot afford to buy until this Drill until you see it. You cannot appreciate

Pu

I wil
dence
at 10

Thursd

all my Household and Kitchen Furniture

Mrs. Loutitia Carse

Richmond Water and Light Co.
Telephone 82.

COMPANY (Incorporated)